CHICAGO DAILY PRESS AND TRIBUNE.

VOLUME XII. CHICAGO, MONDAY MORNING, DECEMBER 13, 1858. NUMBER 140.

Railroads.

AN SOUTHERN AND SHORE RAILROAD.

Winter Arrangement.....1858

ROUTE TO NEW YORK, Philadelphia, Baltimore, Washington, Harrisburg, Pittsburgh, Cleveland, Buffalo, Niagara Falls, Rochester, and all points in the New York Express leaves Chicago via' old Michigan Southern and Boston Express, via old Michigan Southern and Detroit, (daily, except Sundays,) connects at Monroe with train for Monroe and Detroit, or steam connections at Detroit with train for Cleveland, Buffalo, and all points East. Sundays excepted, connecting at Monroe with train for Cleveland, Buffalo, and all points East. Sundays excepted, connecting at Adrian with train for Monroe and Detroit.

ONE OF PATENT SLEEPING CARS accompany the Night Train, leaving Chicago on the 6:00 A.M. train arrives at all ticket Offices in the West, and Depots on enter the Revere House, corner Beach Street, and at the Office of the U. S. General Passenger Agent.

BURLINGTON & QUINCY R. R.

CHANGE OF TIME.....1858

AFTER NOV. 29, 1858, TWO Express Trains will leave the Depot, foot of Lake street, daily, as follows:

Express (Sundays excepted) arriving at Galesburg 4:30 P.M.; Quincy 8:00 P.M.; Burlington 9:30 P.M.; Mendota 1:00 A.M.; Aurora 2:30 A.M.; Chicago 6:00 A.M.

Express (Sundays excepted) arrives at Aurora 5:30 A.M.; Mendota 7:00 A.M.; Burlington 10:30 A.M.; Quincy 11:30 A.M.; Galesburg 3:00 P.M.; arrives at Chicago 6:30 A.M.

Express arrives at Aurora 9:30 P.M.; leaves Aurora 10:00 P.M.; arrives at Chicago 5:30 A.M.

Express arrives at Aurora 9:30 A.M.; leaves Saturday at 6:10 P.M. will lay over Sunday.

ST LOCAL CONNECTIONS.

With Illinois Central Railroad north by Kenosha, Janesville and Madison, and south at Mendota, Amboy, Dixon, Freeport, Winona, Fanola, Bloomington, Pontiac, Joliet, &c.

With Burlington & Missouri River Railroad, Fairfield, Ottumwa, Oskaloosa, Eddyville, Melrose, Fort Dodge, Council Bluffs, and intermediate points, and to all portions of Kansas and Nebraska, via Quincy for Kansas City, and via Burlington by rail to Iowa City.

For steamers of the St. Louis & Keokuk Packet Line, touching at Keokuk, Hannibal and St. Joseph Railroad for Missouri and Kansas.

For steamers at the Depot foot of Lake street, for Peoria, Rock Island, Davenport, Muscatine, Iowa City, Keokuk, Hannibal, Alton, St. Louis, &c.

For stages for Keokuk, Hannibal and St. Joseph Railroad for Missouri and Kansas.

For steamers at the Depot foot of Lake street, for Milwaukee, Racine, Kenosha, Waukegan, Grand Haven, Detroit, Cleveland, Buffalo, Niagara Falls, Rochester, Albany, New York, and all points East.

For tickets and information apply at the Company's Office, corner Lake and Canal streets, Chicago.

G. G. HAMMOND, Gen'l Sup't.
A. KENTON, Gen'l Pass'r Agent.
Chicago, Nov. 1, 1858. nov29

TON AND CHICAGO RAILROAD

Arrangement, Nov. 21, 1858.

CHANGE OF TIME.

RNER OF WEST VAN BUREN STREET.

Trains will run as follows:

MAIL—(Sundays excepted.)

Leave Chicago.....7.00 A. M.
Arrive at Joliet.....11.10 A. M.
Leave Joliet.....2.00 P. M.
Arrive at Chicago.....5.55 P. M.

EXPRESS—(Sundays excepted.)

Leave Chicago.....12.00 P. M.
Arrive at Joliet.....4.50 P. M.
Leave Joliet.....12.30 P. M.
Arrive at Chicago.....5.00 P. M.

PASSENGER—(Daily.)

Leave Chicago.....5.00 P. M.
Arrive at Joliet.....10.55 P. M.
Leave Joliet.....3.00 A. M.
Arrive at Chicago.....8.30 A. M.

Through Tickets to Eastern and Northern cities can be had at the Company's Office, No. 4 Rock Island Railroad west, and the Great Western (Ill.) Railroad west to Jacksonville and Naples. Pacific Railroad to Northern Missouri. Baltimore and Ohio, St. Louis and Alton, and with St. Louis & Cairo Line. Steamers to Cairo, Memphis & New Orleans.

Tickets can be had at the Company's Office, No. 4 Rock Island, corner West Van Buren and Canal streets, (opposite Tremont House,) and at the Great Western Station.

Baggage exchanged, connecting at Joliet with train for Chicago.

A. K. MOORE, Gen'l Sup't.

WESTERN MAIL ROUTE.

R ARRANGEMENT.

TER SUNDAY, NOV. 28TH, ger Trains will leave the Wells street Depot, as follows:

CAGO UNION R. R.—MAIN LINE.

ma, Dunleith, Beloit, Janesville and Prairie du Chien.

.....8.50 A. M.
.....5.00 P. M.

rystal Lake and Rockford, 8:30 P. M.

ULTON AND IOWA LINE.

.....8.00 A. M.
.....3.30 P. M.

ains will leave Central Depot at foot of

DUBUQUE AND ST. PAUL.

.....10 A. M. and 7.00 P. M.

RAINS EASTWARD.

CAGO UNION RAILROAD.

A. M.—arrive in Chicago 5.20 P. M.
A. M.—arrive in Chicago 10.00 A. M.

ULTON AND IOWA LINE.

A. M.—arrive in Chicago at 5.45 P. M.
A. M.—arrive in Chicago at 10.00 A. M.
A. M.—arrive in Chicago at 9.30 A. M.

AND MADISON BRANCH.

A. M.—arrive in Chicago at 8.30 P. M.

A. M.—arrive in Chicago at 8.30 P. M.

VER VALLEY RAILROAD.

A. M.—arrive in Chicago 9.55 P. M.
Freight Trains run between Chicago and Dubuque, Fulton, Lyons, and Clinton.

Special Blanking Cars will leave Central Depot at 1.00 P. M. Train for Dunleith, Galena, Dubuque, and the Great Eastern Division.

Through Freight at the following offices: Chicago, Lake and Dearborn streets. For Freight, Tickets, &c., apply at the Michigan Southern Office under the Tremont House, corner of Lake and Dearborn streets.

JOHN R. TURNER, President.

Chicago, May, 1858.

General Ticket Agent. no29

CAGO TO LOUISVILLE ONLY 29

AND SALEM RAILROAD.

ALBANY, LOUISVILLE, Frankfort, Kentucky, Extending to the Ohio River at New Albany.

Change from Chicago to Louisville, Frankfort, Kentucky; Lafayette, Indianapolis, Columbus, Lawrenceburg, Salem, and most direct route to Wheeling and Washington City.

TRAINS LEAVE CHICAGO

Central Railroad as follows:

Louisville Express, Express, arrives P. M., running directly through to Louisville at 3.30 P. M.

Express, running directly through to Indianapolis and Louisville at 3.30 P. M.

Express, connecting with trains of Terre Haute and Alton Railroad for passengers to

PRESS AND TRIBUNE.

MONDAY MORNING DECEMBER 13, 1858.

Case of the Amistad.

Hardly had the prayer made at the opening of the session of the United States Senate, on Monday last, ascended higher than the dome of the Capitol on its way Heavenward, before Mr. Mason, of Virginia, Chairman of the Committee on Foreign Relations, called up a calendar bill thus entitled: "A bill to "indemnify the master and owner of the "Spanish schooner Amistad and her cargo," and thereby laid the ground work for renewed agitation of the everlasting Slavery question. The Amistad affair happened so long ago that half our readers have forgotten it, while another and the younger half have perhaps never heard its particulars recited. We purpose briefly to refresh the memory of all by short review of the main facts:

In August 1839, the schooner *Amistad* took on board at Havana fifty-four negroes of a recent African importation, with the intention of carrying them to Guanaja, another Cuban port. When four nights out, these Africans, in their rude and barbarous way of thinking, arrived at the conclusion that they had now the chance to make their way back to Africa, whence they had recently been stolen. With this idea in their heads, they rose up against their captors, killed the captain and three of the crew, leaving of the whites on board only two, and these were their ostensible owners. They were saved from death to navigate the vessel back to the negroes' native land. But Jose Ruiz and Pedro Mentez with great reason fearing that if the coast of Africa was ever touched by the Amistad, they would be compelled to taste the bitter draught, Slavery, which they were forcing upon others, wisely steered for the United States, hoping to reach a port in a slave-holding State; but being imperfectly acquainted with the art of navigation, and baffled by contrary winds, they brought up in Long Island Sound, on the coast of Connecticut, where the vessel with the "property" on board was captured by the brig Washington, Lieut. Gedney, and taken into New London. The negroes were instantly involved in law proceedings by the claim of Gedney for salvage on them as property, and by the action of the Spanish Minister at Washington, for the surrender of the vessel, crew, property and cargo to the Spanish authorities. In January of 1840, a decision of the case presented was made by Judge Judson of the District Court. The blacks were set free on the ground that they were illegally held as slaves by the laws of this country and the laws of Spain; the claim of Gedney to salvage on the vessel was allowed, and the demand of the Spanish Minister denied. An appeal was taken to the Circuit Court, which affirmed the decree; and then a further appeal was made to the Supreme Court of the United States. In this tribunal, the most eminent counsel in behalf of the blacks were employed. John Q. Adams, who had not appeared at the bar for more than thirty years, volunteered in their defence. The Spaniards were not idle. They left nothing undone to establish their claim. In 1841, the venerable and learned Judge Story gave judgment affirming the decree of the District Court in every particular. The negroes were declared to be free and were discharged from suit.

Here is a case in which the laws of Spain the laws of the United States, and the laws of nations were clearly violated. The courts—from the lowest to highest—that have had cognizance of the matter have so held and decided. The Amistad was engaged in a work of piracy the moment she took the negroes aboard and set out to transport them against their will over any portion of the seas. In violation of Spanish decrees and treaty obligations, she was in the slave trade. She was libeled and sold; the blacks who composed her cargo had their chains knocked off and were set free; the hanging of Ruiz and Montez ought to have concluded the proceedings. Upon such a case, a claim is trumped up and presented to this government; and, setting aside the decision of our highest judicial tribunals—among them the one that framed the Dred Scott opinion—every Southern Senator with as many Northern doughfaces as dare do a thing so iniquitous—will support it. There is little fear that the claim will get through Congress; but its presentation and the dogged and pertinacious manner in which it is pressed, shows how anxious Southern Senators are to do one of two things—establish a precedent by which other cargoes of captured slaves may be hereafter paid for by the government, or renew the war of the sections, and magnify their use and necessity to the people whom they represent. Let us see what they will do next.

The State Assumption Movement in Wisconsin.

The Wisconsin press are diligently discussing the proposed scheme of converting the various town, county and farm-mortgage bonds issued for the benefit of Railroads, into bonds of the State, by an act of the Legislature, and by a change of the Constitution to be effected through a popular vote. The question is one which concerns the people of Wisconsin and the holders of the bonds, alone. We shall not, therefore, undertake to give any counsel in the premises, but we judge the measure will succeed, so far at least as the passage of an act by the Legislature submitting the question to the people, is concerned. In proceeding with the business before them, our neighbors may find the following table of the present indebtedness of the various States, with the proportion of debt to an individual in each, useful. The figures are taken from the official reports of the Treasurers and Auditors to the Legislatures of the several States in 1857 and 1858:

States.	Total debt.	Population.	Propr'n to 1 person
Maine	$1,013,259	600,000	$1.57
New Hampshire	None.		
Vermont	None.		
Massachusetts	7,153,555	1,150,000	6.25
Rhode Island	382,335	175,000	2.20
Connecticut	No ne.		
New York	28,978,944	3,500,000	8.56
New Jersey	95,000	525,000	0.20
Pennsylvania	40,701,836	2,600,000	15.66
Delaware	None.		
Maryland	15,150,803	600,000	25.32
Virginia	29,880,512	1,400,000	21.50
North Carolina	5,320,000	900,000	5.8
South Carolina	4,887,727	700,000	8.12
Georgia	2,652,722	1,000,000	2.63
Florida	180,000	110,000	1.50
Alabama	5,856,134	900,000	6.55
Mississippi	7,271,707	700,000	Repud'td
Louisiana	10,762,143	600,000	17.88
Texas	None.		
Arkansas	2,694,546	300,000	In default
Tennessee	12,706,867	1,300,000	9.80
Kentucky	5,674,344	1,300,000	4.25
Ohio	16,373,427	2,300,000	7.04
Michigan	2,347,470	600,000	3.98
Indiana	6,968,017	1,300,000	5.75
Illinois (1857)	12,854,000	1,500,000	8.52
Missouri	12,062,000	1,000,000	12.06
Iowa	122,000	500,000	0.23
Minnesota (contig't debt)	5,000,000	210,000	21.63
California	4,194,227	600,000	6.98
Wisconsin	100,000	600,000	0.16
Do. (State Assum'n Bill)	6,100,000	700,000	8.71

It will be seen from this statement that the proposed debt in Wisconsin, in case the interest and principal should require to be raised by direct taxation, would constitute a burden to each individual about equal to that of New York, South Carolina and Illinois, and considerably less than that of Pennsylvania, Maryland, Virginia, Louisiana, Tennessee and Missouri. A statement accompanying the report of the Committee issued at Milwaukee on the 24th ult., places the taxable property of the State at $200,000,000. The total equalized value, according to the assessment returns of 1856, was $150,000,000—from which it would appear that the estimate of the Committee is not far out of the way.

Hon. Marshall M. Strong, of Racine, has published a strong letter in favor of the scheme—the chief arguments being that no other course is open to save the principal cities, towns and counties from the stain of repudiation and bankruptcy, and multitudes of farmers from ruin; that the public works for which the obligations were incurred accrue to the prosperity of the whole State; that the proposed Bank and Railroad tax of one and one-half per cent. will meet the interest on the State bonds; and that the difference in principal and interest between the miscellaneous outstanding obligations and the proposed State indebtedness will make an aggregate saving of over $8,000,000 at the end of fifteen years, which was the average length of time the present bonds had to run. It is held also that the value of the taxable property in the State will be enhanced and immigration promoted by the relief thus afforded to the productive industry of the State.

An amendment of the Constitution requires to be adopted by majorities of both branches of two successive Legislatures, and afterwards by a majority of the people. The present Legislature was not chosen on the State Assumption issue. The one to be elected in November, 1859, without doubt will be. If the movement should be successful in that election, it will be equivalent to its adoption by the State. The scheme is confined at present to the preliminary step of securing its first passage at Madison this winter.

A Fat Take.

The list of delinquent forfeited school, swamp and other State lands in Wisconsin, is required to be published in the State paper, at Madison, as well as in a paper in the county where the land in question lies. The Madison *Journal* says the lists which have been published in the *Argus*, as the State paper, occupy *ten pages* of the paper, and comprise probably 15,000 descriptions. The Controller has given notice that he will audit the bill for the same at 50 cents a description, which would make $7,500, but the *Argus* has announced it will receive no such sum, but will insist on the fee which it claims the law allows, amounting to about $1 per description, or fifteen thousand dollars for the job! This is the most profitable kind of printing, as we presume the whole cost of the job to the *Argus* establishment did not reach fifteen hundred dollars.

Sorghum in Winnebago County.

The Winnebago County Agricultural Society held a meeting at Rockford on Wednesday last, at which the culture of *Sorghum* was widely discussed. Many of the farmers of the county were present with specimens of sorghum sugar and syrup, and there was general accord in the opinion that the culture would be profitable to farmers and advantageous to the country. From the average of the statements made by those who had tried experiments, we assume that in Northern Illinois an acre of ground tolerably well cultivated will yield eighteen hundred gallons of sap, or something more than two hundred gallons of syrup, at a cost of 20@25 cents per gallon. This is an encouraging beginning.

Decimal Coinage.

The decimal coinage system is strongly advocated in England. A recent lecturer there quoted authority to show that five hours out of every 100 spent in school by the children of the upper classes would be saved by the adoption of a decimal system of arithmetic, and fifteen hours out of every 100 by the children of the working classes. The Canadians have already adopted the American system of computing money. All commercial nations will sooner or later adopt it.

Free Soil Progress in the U. S. Senate.

The Montgomery (Ala.) *Advertiser* has been commenting, from the pro-slavery point of view, upon the political change which for some years past has been taking place in the U. S. Senate. The following tabular review, however, which it presents, is so striking and instructive that we copy it with the explanation prefixed, viz:

"The following table will give the exact numbers of each party in each section for the same time—the N. column representing the Northern members of the Senate, and the S. column representing the Southern members. The reader will watch the progress of freesoil and note the danger:

	Democrats. N.	Democrats. S.	Whigs. N.	Whigs. S.	Freesoil N.	Freesoil S.
29th Congress, 1846-47	12	17	13	12	..	..
30th " 1848-49	14	19	10	11	1	..
31st " 1849-50	14	19	14	11	2	..
32d " 1850-51	16	19	11	11	3	..
33d " 1852-53	18	20	11	11	2	..
33d " 1854-55	16	22	6	12	5	..
Revolution No. 1.	Democrats.		Opposition.			
34th Congress, 1855-56	16	19	14	11		
Revolution No. 2.	Democrats.		Freesoil.		K. N's.	
34th Congress, 1856-57	15	25	20	..	..	5
35th " 1857-58 com't of session	15	25	20	..	..	5
Upon the Lecompton issue, excluding the Know Nothings	10	25	24	..	..	5
36th Congress 1859-60, will stand as far as ascertained, omitting new States and separating the Lecompton Democrats	7	27	28	..	..	2

The writer is of the opinion that the majority of the Senate of the Thirty-seventh Congress will be "free soil." We confess things look very much like it.

Five Per Cent. a Month Legalized.

[From the Winona (Minnesota) Republican.]

A decision of much interest to business men throughout the State was rendered by Judge Palmer of the First Judicial District, last week. The suit upon which the decision was given was that of Philip Goldsmith vs. Charles Rice, *et al.*, to recover the amount of a promissory note for $6,500, which contained a condition that it should draw interest after maturity at the rate of three per centum a month. To paying this the defendant, through his attorney, William Hollingshead, Esq., demurred, and the case was argued by him in support of the demurrer, first on technical grounds, and next upon the merits of the question. A sentence or two of the closing paragraph of the Judge's opinion gives the gist of his decision. He says:

"The spirit and intent of the law relative to interest, clearly show, in my opinion, that whenever a rate is clearly specified in a note, it becomes the legal and fixed rate for that note to the same extent and for the same purposes as would the statutory rate, if none were expressed; that such rate is, so to speak, the statutory rate so far as regards the note or other contract, to which it relates, and is to be applied to it as a measure of damages. The defendant's position seems to go the length of claiming that the relief in a case like the present is as absolute as the equity of redemption in a mortgage, and cannot by any language or intent of the parties be abrogated or controlled. To establish such a doctrine would go far to place an embargo on the investment of money, and the circulation of negotiable notes, for few would be likely to part with their capital under a moral certainty of getting only seven per cent. per annum for it for long a period as the borrower could manage to keep it after the termination of the original contract. It is a doctrine that does not commend itself to my views of law or equity, and I therefore discard it. The demurrer is overruled."

Whether this decision of Judge Palmer will be upheld by the opinions of the other District Judges in the State, or whether the Supreme Court of the State will not reverse the decision, is not yet known. The question is by no means finally settled therefore.

The Supposed Poisoning of Benjamin Lett—No Murder.

[From the Milwaukee Wisconsin, 10th.]

Benjamin Lett, the Ottawa (Ill.) fur trader, who was supposed to have been poisoned and robbed by a man named E. S. Wilson, of this city, died yesterday afternoon at 3 o'clock, after having been five days speechless. Wilson, who is supposed to have poisoned and then robbed him, and his wife who is thought to have been an accessory are both now in jail.

The post mortem examination was held this forenoon by a board consisting of Drs. Naumam and Garner. They decided that the death of Mr. Lett was a natural one, caused by a general inflammation of the lungs accompanied by paralysis. There was no indication of poison. The result of the examination was made known to Justice Walworth by Dr. Nauman of the Board. On this report the Justice deemed it unnecessary to hold an inquest. This relieves Wilson and his wife from the charge of murder, but this forenoon a warrant was issued against them both, on the complaint of Benj. Lett and Jas. N. Minier, for the robbery of Lett, to the amount of $180, in money, and a note of $217. They are both in jail. We understand that Dr. Beatty says he is still prepared to show that the deceased died from strychnine. Doctors will disagree, it seems, as well as other folks.

The gentleman named Minier, comes here as a partner of deceased, from Ottawa, Ill. The body has been placed in a coffin, and is now in the dead house at the police station. To morrow Wilson and his wife have their examination, after which Minier will take the body home with him to Ottawa.

The deceased was famous in the patriot war. His father, we believe, was hung by the government in Canada, and this planted within him a feeling of revenge which he never forgot. He blew up Gen. Brock's Monument during that war, and also blew up the British steamer Great Western, about the same time, at Oswego. For this he was arrested, and was being taken to prison, when he escaped under the most daring circumstances. He was a strong, muscular man, about 48 years of age.

Another Accomplice in the Railroad Swindle.

ANOTHER YOUNG MAN ARRESTED.

[From the Milwaukee Wisconsin, 10th.]

The great railroad ticket swindle, of which we gave an account day before yesterday, at the time we published the arrest of John Newman, bids fair to unravel a serious history of frauds and peculations on the part of numerous young men who are, or have been connected with railroads in the West.

Yesterday a young man from Fond du Lac, by the name of Wm. R. Sellick, was arrested in this city, as an accomplice of Newman's in selling railroad tickets that had been stolen. Sellick was the general Gen. Agent of the Chicago, St. Paul and Fond du Lac Railroad, at Fond du Lac. He had come down here to see Newman, and Newman having previously asserted that he was engaged with him in these frauds, he was arrested by officer Garlick, and taken back to Fond du Lac last evening, in charge of an officer. We knew young Sellick well, and were never more startled than when we heard of his arrest last evening. He is a quiet, gentlemanly, good-looking young man, and seemed, in appearance, the very embodiment of honor and integrity. As a companion, he is light-hearted and sociable, easy of manners, and a great favorite with the feminine sex.

We understand that the wife of Newman is almost frantic with grief at her husband's arrest. There is no doubt but quite a number of railroad men have been connected with this swindle, and more arrests will yet be made.

Provisions at Superior City.

SUPERIOR CITY, Wis., Thursday, Nov. 25.

I am booked here for another Winter, but fortunately with no fear of starvation this time. We have been most successful the last Summer in our Agricultural labors. The clay soil about here has proved marvelously fruitful, and where we expected little or nothing it has turned out huge potatoes that almost dissolve under the steaming process, and open as white as the inside of a cocoa-nut; mammoth turnips, as good as turnips can be; cabbages of enormous size; and cauliflowers, that queen of vegetables, weighing as much as a child a year old. There is no reason to fear for the future of this country, now that we can show such vegetable products, and talk of our gardens as well as of our mines, forests, furs and fisheries.

Chicago, Alton & St. Louis Road—Letter from Hasbrouck Davis, Esq.

77 DEARBORN-ST., CHICAGO, Dec. 10, 1858.

Editors Press and Tribune:

The recent hearing of a motion for a Receiver against the Chicago, Alton & St. Louis Railroad, in the United States Court for this District, has been noticed in several papers of this and other States, and among others I observe in the commercial article of the New York *Tribune*, of December 8th, a statement that "the Auditors, among other grounds, claimed that the operating manager of the road, Gov. Matteson, was misapplying the receipts, and moved for a Receiver. Argument exonerated Gov. Matteson, and showed that there was no ground whatever for the application."

I do not know from whom these articles, so similar in their tone and style, may have emanated. But in justice to the injured creditors of this road, I take this opportunity utterly to deny that the hearing of this motion resulted in any such "exoneration," or that it established any such want of ground for the motion for a Receiver.

The *Press and Tribune* at the time correctly said that the hearing had resulted in an amicable arrangement between the bond-holders and the parties in possession, and that that arrangement leaves the road for the present in the hands of those who now hold it. Had no more been said about it it would have been unnecessary for me to interfere.

But in justice to my clients and to the multitude who hold the promises to pay of one or both of these corporations, I will state what I regard as having been established by the *evidence* at the hearing of this motion:

1st. Nonpayment of interest for near three years on all the bonds.

2d. That the employees are in arrear from six to nine months of pay.

3d. That the road is in a most wretched condition and not kept in repair.

4th. That it has done a fair business since it was opened.

5th. That there never was much bona fide stock, but the road has been almost entirely constructed with the money and material represented by the bonds and the floating debt.

Now, if the people whose means have really constructed the road, and whose debt is neither in process of liquidation nor has the interest on it been paid for three years—if the men who furnished the iron for the track, and the cars and engines—if these men ought to sit quietly down, with their bonds in their hands, while coupon after coupon becomes overdue, while the parties in possession cling to the property and will neither pay their interest nor give up the road—then I confess they have not been sufficiently modest.

Time alone and a patient investigation of accounts can show what has been done with the earnings of the road. The recent hearing resulted in no decision whatever on that point. If the defence are satisfied that "argument exonerated Gov. Matteson," they have a right to their opinion; but to affirm, as the Springeld *Journal* has done, and as is done in this article from the New York *Tribune*, that there was "no ground for the application for a Receiver in this suit," is rather premature and will be more safely made after an examination of the accounts and vouchers and a decision of the Court.

HASBROUCK DAVIS,
Of Counsel for the Complainants.

Another Page of Life in St. Louis—Bigamy and Murder.

[From the St. Louis Republican, 9th.]

A certain Dr. E. Vander Roecke, about a month ago came from Illinois, and settled in the practice of his profession in Fourth street, No. 67, between Myrtle and Spruce. Whilst residing in Illinois he paid occasional visits to this city, and formed the acquaintance of a very interesting young lady, Miss Mary Ann Linhoof, sister of Henry Linhoof, a well known respectable citizen, formerly in business with a gentleman named Poirio. About four weeks ago Roecke and Miss Linhoff were married. Three days after the union domestic troubles began, the doctor treating his wife shamefully, and calling her by the most opprobrious names.

A few days ago an unlooked for revelation was made. Letters from another wife in Germany fell into the hands of the new Mrs. Roecke, and the latter's grief, as may be imagined, was excessive on learning that she had been so outrageously deceived, and she immediately sought the advice of her friends. The letters showed that Roecke had been living under an assumed name, and that his real name was Leonhard Edward Roech.

August Hoffman, summoned by the Coroner at an inquest yesterday, stated that on Tuesday he went to Mr. Henry Linhoff and apprised him of the shocking disclosures of the letters above mentioned, and consulted with him as to what would be best course to pursue in order to protect his, Linhoff's sister's honor. Linhoff was overpowered by the intelligence he had just heard. At the same time Hoffman revealed that he had heard the doctor several times say that he would leave his wife, and kill him (Linhoff,) whom he called by insulting names. Yesterday morning, a little before 4 o'clock, to pursue the witness' story, Linhoff went to Hoffman and said he could not sleep. After some conversation the two determined to wait till 1 o'clock, go to the doctor and ask him whether or not the letters told the truth. At the time agreed on they went, and after going in the office, the doctor locked the door. There were two long knives on the table, and Hoffman was alarmed. Roecke sat down near a table and Hoffman seated himself west of him, on purpose, as he says, to watch him in case he attempted anything against Linhoff. The doctor's hand was on one of the knives, while Linhoff began walking up and down the room. The conversation at first was on indifferent subjects. When Linhoff, who had appeared perfectly cool, asked Roecke if his wife in the old country was living or dead, the doctor did not return an answer for awhile, and then said: "Yes, I have a wife, and have been married ten years. I left her because she was a cripple." Linhoff then inquired of him what he would do for the satisfaction of his sister, at the same time telling him that he had deceived and dishonored her. Roecke replied by some very harsh, defamatory terms in relation to Linhoff's sister, whereupon Linhoff pulled a pistol from his pocket, presented it, and fired. The doctor rose, attempted to walk, took one step and fell a corpse. The ball had penetrated the heart, passing through both ventricles. He moaned once, but did not speak from the time of the report until he expired. Immediately afterwards Mr. Linhoff left and walked straightway to the office of Justice Peter W. Johnstone, where he surrendered himself into the hands of the officers. He was then committed to jail to await an examination.

Hoffman, in his testimony at the inquest, said that he knew that Linhoff had a pistol with him, but thought it was to protect himself against the threats lately uttered by the doctor. He stated that he went to Roecke's office simply to ask him if the letters were true, and, if so, to have him prosecuted for bigamy. He swore that, to the best of his knowledge, Linhoff had no intention of killing the doctor when they went to his office.

After hearing the evidence, the Coroner's jury brought in a verdict that the deceased came to his death by a ball passing through the heart, shot from a pistol in the hands of Henry Linhoff.

Our New Superintendent of Public Instruction.

[From the Morgan Journal.]

We last week stated that Prof. Bateman had withdrawn, by resignation, from the Jacksonville Female Academy, preparatory to his assuming the duties of State Superintendent of Public Instruction in January next, to which office the people of the State have just elected him. Prof. B. has been continuously and practically connected with the interests of Education in this State and in Missouri for some fourteen years past. Some eight or ten years since he occupied the chair of Professor of Mathematics in St. Charles College, at St. Charles, Mo. This post he relinquished five or six years since, to assume the Principalship of the West District Public School, in this place. In the latter position some four or five hundred pupils have annually passed, either directly or indirectly, under his supervision. This School grew up entirely under his direction, and acquired in that time a reputation second to that of no similar institution in the State, or even in the West. Last year, at the earnest solicitation of the friends of the Jacksonville Female Academy, he dissolved his connection with the Public School and assumed the office of Principal of the former institution, then left without a head by the resignation of Mr. Selleck. Subsequently, contrary to his own wishes, he was nominated for the office of Superintendent of Public Instruction, by the Republican State Convention, who believed that they had the right to command the best talent in the State for so important a position. It is already known that the people have endorsed the action of that Convention and approved the wisdom of its choice.

In the few months during which Professor Bateman has been connected with the Female Academy, in a comparatively new field, he has furnished stronger proofs than ever of his superior qualifications as an educator. Fitted both by nature and by education, in an eminent degree, to become a teacher of youth, he has brought to the profession of his choice all that earnestness and enthusiasm which, coupled with high talents, are so indispensable to success. The friends and patrons of the institution, and the community generally, part with him with regret—being consoled, however, with the fact that his talents are to be employed in a wider field, and for the benefit of the cause of Education throughout the State. Especially is his retirement most deeply regretted by his immediate pupils.

The success of Mr. Bateman before the people of the State presents the singular and honorable example of the election to an important office of a man who is neither a politician or an office-seeker—a fact equally honorable to candidate and people. His superior qualifications for that office have been repeatedly acknowledged by his opponents during the late canvass, and even attracted the attention of the teachers of the State three years since, by whom he was then suggested as a candidate, with a view to the election of 1856. With all due deference to his able and efficient predecessors, we believe that his rare executive ability, his extensive and thorough knowledge of the various systems of practical education, his deep interest in the subject of education generally, and his hearty sympathy with the teachers' profession, will be most valuable in the present stage of educational progress in Illinois. In this view we congratulate the people of the State upon having secured the services of one so competent to improve upon and perfect our system of education, and lead forward our State in the path of progress which has been so wisely opened up to her by past intelligent and beneficent legislation.

—Col. Fremont's Mariposa mine yields from $1,500 to $3,000 every week. The quartz mill is worked by steam.

Department Reports.

THE PUBLIC LANDS.

The report of the Commissioner of the General Land Office covers a period of five quarters, ending Sept. 30, 1858, and gives a full and satisfactory statement of the proceedings of the Land Department of the Government upon the subject of its varied and complicated jurisdiction.

During that period there were 15,209,370 acres of public lands surveyed, which, with former surveys, made a quantity of 61,951,046 acres of the public lands surveyed and ready for market on the 30th September, 1858, which had never before been offered at public sale.

During the same period there were sold for cash 4,804,919 4-100 from which was realized $2,584,192.20. located with Military Land Warrants, $6,983,110.00, and reported Swamp Land Grants of 1,401,565 8-000 acres, making an aggregate of cash sales, land warrant locations and swamp selections of $12,183,594.54.

The cash realized seems disproportioned to the quantity of land sold, but that is accounted for by the very large sales at reduced prices under the graduation law of Aug. 4, 1854. From the passage of that act up to the close of the fiscal year ending 30th June, 1858, there were sold at the various graduated prices, 1,801,843,534 acres, of which there was sold at the lowest price of 12½ cents per acre 10,068,480 25-100 acres. The Commissioner expresses the opinion that a very considerable, if not the greater, portion of the entries under that law have been made by unscrupulous individuals, in contravention of the law and bought up by speculators who are relying upon Congress for a confirmation of their entries.

The report presents the following summary of operations under the several Bounty Land acts:

Date of Act.	No. of War'ts issued.	Acres embraced thereby.	No. of Warrants located.	Acres thereby.	Acres embraced thereby.
1847	37,874	13,154,560	80,448	12,139,290	1,015,260
1850	189,004	13,150,480	166,036	11,812,160	1,344,320
1852	11,992	662,840	9,696	552,560	141,280
1855	227,908	24,727,010	160,450	19,734,110	8,992,900
Totals	516,764	55,731,890	416,632	44,238,030	11,493,880

Total No. of Warrants outstanding 100,136.

Very few lands have been offered for sale during the period of the report. The wish to sell for cash, and as far as possible relieve the Treasury was outweighed and overcome by the desire on the part of the Executive to deal in the most liberal manner with the settlers on the public lands.

It was impossible for them to raise money to pay for their lands during the financial pressure of the last year except upon the very hardest terms; and rather than embarrass, and in some instances destroy the settlers, it was decided to postpone the public sales in Kansas, Nebraska and Minnesota. Under the act of 1849 and 1850, granting the swamp and overflowed land to the States within which they are situated, there have been selected and reported to the General Land Office 55,129,492.13 acres Upon which patents and lists having the effect of patents have been issued for 36,086,898.34 acres.

	Acres.
Of this Ohio receives	54,438.14
Indiana	1,334,732.50
Illinois	3,243,891.46
Missouri	4,248,203.81
Alabama	2,695.51
Mississippi	2,836,675.88
Iowa	1,752,286.29
Louisiana, under the act of 1849	10,689,898.33
Louisiana, under the act of 1850	541,945.95
Michigan	7,374,724.72
Arkansas	8,562,752.93
Florida	11,790,687.46
Wisconsin	2,827,189.14

The Commissioner renews the recommendation that a time be fixed by law within which the States claiming swamp lands shall select and report them.

By the acts of Congress of May 15 and 17, June 3d and August, 1856, and March 3, 1857, grants of land for railroad purposes were made, to Iowa, Alabama, Florida, Louisiana, Wisconsin, Michigan, Mississippi and Minnesota. The lines of roads are described in the acts, and the alternate sections within six miles on each side thereof are granted with the right of selecting within the limit of fifteen miles other lands in lieu of those which the United States may have sold or otherwise disposed of within the six miles limit.

With the exception of two of the roads, the States have accepted the grants; the surveys of most of the roads have been made and reported to the General Land Office; and the work connected with the adjustment of the grants assigning to the States the granted lands and restoring to market the reserved Government lands, is rapidly progressing.

	Acres.
Iowa receives for the Dubuque Pacific Railroad	1,137,143
Iowa Central Air Line	686,523
Mississippi and Missouri	400,000
Burlington and Missouri	252,655
Making a total of	2,476,321
For the Florida Railroad, the Mobile and Girard, and the Alabama and Tennessee Railroad, Alabama receives	1,148,500
Florida receives for the Florida and Alabama Railroads	165,686
Florida, Alabama, and Gulf Central	27,778
Pensacola and Georgia Gulf Central, (estimated)	901,000
Florida Gulf Central, (estimated)	280,000
Making a total of	1,374,465
For the New Orleans, Opelousas and Great Western Railroad, Louisiana receives	684,000
For the Vicksburg, Shreveport and Texas Railroad	363,670
Total	1,047,670
Wisconsin gets for the La Crosse and Milwaukee Railroad	725,000
St. Croix and Lake Superior	900,000
Chicago, St Paul and Fond du Lac	600,000
Total	2,225,000
It is estimated that Michigan will receive for her part of the St. Paul, Chicago and Fond du Lac Railroad	575,000
For the Grand Rapids and Indiana Railroad	600,000
Detroit and Milwaukee	35,000
Point Huron and Milwaukee	15,000
Flint and Pere Marquette Railroad	615,000
Total	1,910,000
It is estimated that under the act of 3d March, 1857, Minnesota will receive for the Minnesota and Pacific Railroad	850,000 acres.
And for its branch	400,000 acres.
For the Minneapolis and Cedar Branch R R	150,000 acres.
Total	1,400,000 acres.

The report presents no estimate of the lands granted to the Southern Minnesota and Transit Railroads, the maps being incomplete and not finally acted upon.

Amendments of the Preemption laws are recommended, with a view to uniformily in the system, and made to settle disputed rights and to terminate controversy in litigated cases.

The adjustment of the Fox and Wisconsin River Improvement Grant in the State of Wisconsin, is nearly completed.

The area inuring to the State and her grantors is 684,269 acres.

Under the grant for the improvement of the Des Moines River, the State of Iowa has realized 72,528 acres.

The question whether she is entitled to addilands, and if so, to what quantity, depends upon the opinion of the Attorney-General.

Land offices will be discontinued in districts where but few of the lands remain unsold.

In Minnesota surveys have been reported during the last fiscal year, of 2,000,000 acres.

Over 7,000,000 acres have been surveyed in Kansas and Nebraska—which, with prior surveys, make 15,000,000 surveyed and ready for market.

By the 1st of July next, these surveys will have reached 20,000,000 acres.

In New Mexico, the surveys have gone up to 830,000 acres.

No surveys have taken place in Utah, the Surveyor-General having abandoned his post.

Surveys in California, for the year ending Sept. 30, 1858, cover 1,000,000 acres, making the aggregate of surveys in that State, since 1851, 89,000 miles, or nearly 24,000,000 acres.

In Oregon, 350,000 acres have been surveyed during the last year, and the Commissioner calls particular attention to the necessity of extinguishing the agricultural interest of the Hudson Bay and Puget Sound Companies.

New York Central Railroad.

The *Times*, in noticing that a report will be made at the annual meeting of the New York Central Railroad on the 8th of December next by the committee of stockholders appointed at the previous annual meeting, of whom Mr. Albert H. Tracy of this city is chairman, says:

We have reason to believe that they found the administration of the business of the past year, surrounded as it was by all the drawbacks of a season of crisis and depression in trade, and of prolonged competition at low prices through the Summer months—the result of the Erie difficulty, since compromised—extremely satisfactory. That it must have been marked by prudence and economy is evidenced by the Income Account of the year, which, besides resulting in a net dividend balance equal to 8 26 per cent on a gross traffic nearly a million and a half below that of last year, will show that the road was operated for 53 42 per cent. Of the gross earnings, including $111,000 contributed to sink the six per cents, issued for premiums on the separate lines on consolidation in 1853. This item being excluded, the running expenses would appear to be only about 51,72 per cent The damages from the unfortunate accident at the Soquait Bridge, near Utica, in May last, which were exaggerated by a morning paper, only a few days since, to $250,000, have been adjusted and paid, at a cost of only $74,000, and this sum added to the ordinary expenses of the year. The company entered upon the current year free of all floating debt, and with an income balance from the surplus earnings of previous years equal to about $1,600,000, after writing off $200,000 for Lake Erie passenger steamers, which, being in disuse, are called unproductive.

Painful History of a Female.

The Cincinnati *Gazette* notes the fact that a female was arrested in that city on Tuesday night, laboring undea mania a potu, and committed to the station house. It then gives the following history of the unfortunate woman:

"A few years ago she occupied a good social position in England, and possessed considerable property. She was a singer in the choir of one of the aristocratic churches of London, a member of the church and congregation and regarded as an exemplary woman in society. In an unfortunate hour she sold her property and came to this country. A year or two served to use up her funds, a portion of which she was swindled out of by a sharper, and she was compelled to resort to teaching for a living. She was an accomplished scholar and a good musician, but never having been accustomed to service, she found it difficult to give satisfaction and therefore remained but a short time in any one place.

A few months ago she brought up in Cincinnati, and having a little money left, she opened a coffee saloon on Sixth street, taking up with a man who professed great regard for her, and they lived together as man and wife. About two months ago he connected himself with another woman which nearly drove Mrs. Wilson crazy.

Mrs Wilson was taken sick, and while confined to her bed, was robbed of a gold watch and all the money she possessed by her domestic. Subsequently she wandered about the city, drinking freely throughout the day and sleeping in station houses at night. With all her degration she still kept herself as far aloof as possible from her more degraded companions. For two or three nights we lost sight of her, until last night, when we found her lying upon the floor of one of the cells of the station house.

A Young Illinois Linguist.

A correspondent of the N. Y. *Tribune* furnishes the following interesting account of the linguistic studies of a young Illinoisan:

Who has not heard of Castell of the "Heptaglotton"—of Dongess of Al-berg, the master of seventeen languages—of Barritt, the master of forty—and of Al-Farabi, the master of seventy? Far less renowned than these, but not less laborious, is a young man who now lives at Mount Vernon, in the State of Illinois. His name is A. C. Johnson. The history of his labors is as follows:

At the age of ten he took a fancy for the study of Latin. He soon found, and it was all he could find, Andrews & Stoddard's very small Grammar, which he borrowed, and kept long enough to master most of its brief lessons. He then had to return this, and he resolved to have one of his own. He had 90 cents. He had found in the road at different times a dime and a half-dime, and a relative had given him a Mexican bit; a neighbor, knowing his ambition and his lack of means, showed him a side of old bacon, very rusty, and worm-eaten on the edges, of which he made him a present. A. C. took it, trimmed, scoured and sunned it, and sold it for 62½ cents. This just enabled him to buy Anthon's Latin Lessons, and he was rich enough. At every leisure moment, by day or night, he was poring over his treasure, until he had almost committed the whole to memory. A friend then allowed him the use of Andrews' Latin Reader; and after he had finished this, an elder brother presented him the *Epit. Sac. Hist.* and *Viri Romæ*. After this he had little difficulty in procuring and reading Cæsar, Ovid, Cicero, Sallust, Horace, and "Quidam, Tractatus Logico—London, 1659."

In the meantime he had commenced the study of Greek. His father owned Wesley's works, and among them was a Greek Grammar. This was A. C.'s starting point, and few boys will consider it a pleasant one. But better luck awaited him. He found and borrowed a much larger work by J. Smith, S. T. D., print, Boston, 1809. Before he had finished this he borrowed Valpey, and there completed his knowledge of Greek grammar. After borrowing and Reading "Anthon's Jacob's Reader," he happened to meet an opportunity to buy for a few cents—learned works do not sell well in the West—a Greek Delectus, Greek Exercises, Græca Minora, Greek Testament, Xenophon, Homer and a Lexicon.

Long before he had finished these, he had undertaken the Hebrew. His father owned a Hebrew Grammar by the Rev. Martin Ruter, which it was no difficult task to commit to memory, and a larger work entitled "Wilson's Introduction." These employed him for nearly a year, after which he bought a Hebrew Bible, and was "in all his glory."

Spanish came next. He found among his father's old papers a large bundle of Congressional documents, containing the correspondence of the Secretary of State with the Mexican and Spanish Ministers. The letters of the Ministers were in the original Spanish, accompanied by a literal translation. A. C. studied these until he could read the Spanish alone with ease, or else had the whole by heart—he scarcely knew which. But he now had the good fortune to borrow a Spanish Grammar, and eagerly did he devour it. He then got a Testament which a soldier had pocketed in Mexico, also a prayer-book and Ortega's Poems, all of which he read; but as he had no dictionary, he had to note down the words whose meaning he could not decipher until he should find them in a construction that would throw light upon them.

Then came the French. For this A. C. had a pretty good beginning in Wanostrocht, which he studied and re-studied carefully. Then, without a dictionary, he began to read Telemaque, a book he had borrowed as usual. He noted the difficult words as in the Spanish, till he could render literally every sentence in the volume. He then bought for fifty-five cents a French Testament, French Arithmetic, "French Guide," and Perrin's Tables, which he read with infinite gusto; also Racine and the Juif Errant.

He had already turned his attention to the German. His only accessible text-books were Jayne's *Medizinischer Kalendar* for a reader, and Jayne's Medical Almanac for a dictionary. They contain nearly 60 pages of matter not the most interesting, but A. C. pondered them over day after day, week after week, till he could translate literally ever sentence in the Calendar. He then happened to find a copy of Ollendorf, which he immediately borrowed. At last he succeeded in purchasing a German Bible, Dutch Reformed Hymn Book, etc., which he read with the utmost satisfaction.

But I grow tedious. I have said enough to convey an idea of his zeal, industry, patience and perseverance. By means like those I have noticed, he has become acquainted with a dozen languages—Latin, Greek, Hebrew, Spanish, French, German, Italian, Portuguese, Dutch, Danish, Swedish, Russian, beside storing in a splendid memory the choice gems from 500 volumes of miscellaneous reading. He is quiet, retiring, taciturn, solemn; but writes a great deal, and many of his writings are humorous. If Elihu Burritt deserves praise for acquiring languages in Massachusetts, surrounded with books, and having access to a town library, ought not a young farmer's boy, in the half-subdued wilderness of the far West, to enjoy a like reward for similar, if not equal labors?

BARTON SMITH.

Miscellaneous Items.

IT is stated that the execution of the boy Rogers has affected the mind of a well known merchant of Newport, R. I., with such gloomy reflections that he has become insane.

THE REV. J. W. KELLY, of the South Carolina Conference, states, in a published letter, that in one church in that State the colored members meet one-third of the expenses of the parish, giving from $1,000 to $1,500 annually.

LADIES' SKATING BOOTS.—Some of the Lynn shoe manufacturers are now making to order large quantities of ladies' skating boots. They are made thick and strong, and cut to reach the ankle.

STUDENT DROWNED.—The Madison (Wis.) papers inform us that C. H. Brackett, a step-son of Dr. O. W. May, of the Water Cure, and one of the students at the University, broke through the ice on the Lake, while skating Monday afternoon, and was drowned.

A JAPAN letter says: The females of Nagasiki are of the ordinary hight, and some of them are very handsome, and would create quite a stir in New York if they should happen that way. The married ladies are known from the single by painting their lips either green or a bright red, and their teeth a jet black. They are frequently married as young as ten.

THE sailor Austin, one of the parties charged with firing the whaleship Gortez, has tamed a mouse in his cell in the Boston jail. The *Journal* says, the little animal occasionally emerges from the pocket of Austin's jacket, while he is in the Court-room, takes a run over his head and shoulders, takes a look at the Court and counsel, and apparently satisfied that all is right retires to his retreat.

THERE is nothing so real in this world as illusion. All other things may desert a man, but this fair angel never leaves him. She holds a star a billion miles over a baby's head, and laughs to see him clawing and baiting himself as he tries to reach it. She glides before the hoary sinner down the path which leads to the inexorable gate, jingling the keys of heaven at her girdle.—*The Autocrat.*

ONE of the funniest things got up in New York lately was the excursion of the Augur Association, in burlesque of the target excursions. Each man carries an augur instead of a gun, a Calathumpian band accompanies them, and the exercise consists in walking blindfold to the target and boring a hole through it. Not one man in twenty can do it, and the blunders that are made cause a great deal of sport.

A fifty-dollar steam engine—the boiler thrown in—has just been invented by William S. Martin, at Baton Rouge, La., which the *Gazette* of that place describes thus:—"The machine is so simple that we might with propriety say it is merely an escape pipe, taking up no room. The steam is admitted into the centre of a drum or cylinder in which the shaft works; from this power is applied directly, without further friction." The editor says he has seen it operate and pump water.

"When a stranger treats me with a want of respect," said a philosophic poor man, "I comfort myself with the reflection that it is not myself that he slights, but my old shabby coat and hat, which, to say the truth, have no particular claim to admiration. So if my hat and boots choose to fret about it, let them, but it is nothing to me."

EMANCIPATION IN RUSSIA.—Accounts from St. Petersburgh to November 4, say that the work of preparing the scheme for the emancipation of the serfs advances slowly and steadily. Most of the provincial committees placed the movement upon the ground of benevolent condescension accorded by the nobility to the serfs, but the military governor of Kazan, in his address at the inauguration of the committee, took higher ground, and represented it as an act of strict justice and reparation due to the serfs, in compensation for what they have endured during long years of servitude. This is the sound view taken of the matter by the Emperor, who does not consider himself engaged in a scheme of philanthropy, but in securing long delayed justice to the masses of his subjects.

We are told by the St. Anthony *Express* that upwards of three hundred and twenty-five buildings at a cost of from one to twenty-five thousand dollars each, have been erected in that city since the first of last April.

Minneapolis, during the same period, is said to have put up two hundred buildings, the aggregate cost in both cities being stated by the *Express* at $1,000,000.

THE MURDERERS OF MR. HOLDEN SENT TO STATE PRISON FOR LIFE.—A few weeks since, it will be recollected, a woman, named Esther Fuller was arrested in this city on a charge of being implicated in the murder of a man named Holden, at Ann Arbor, Mich. She has since been tried on the charge of larceny, and sentenced to State Prison for five years. The larceny was in some way connected with the aforementioned murder.

Her son, Robert Fuller, and Frank Walker, have been convicted of the murder of S. M. Holden, at Ann Arbor, in August 1857. They were also found guilty in connection with Esther Fuller, Anne Fuller and James Fuller, on several indictments for burglary, larceny, &c.

Robert Fuller and Frank Walker were sentenced to solitary confinement at hard labor for life, for the murder of Mr. Holden.

THE VICTORIA BRIDGE AT MONTREAL.—This great work has been pushed forward so energetically that the bridge will probably be opened for traffic in October, 1859, instead of Jan. 1, 1860, in accordance with the contract terms. The past season 3,281 men were employed in its construction, including 455 men employed at the Canada Works, Birkenhead, in making the tubes. Five steamers, 63 barges, 21 scows and 27 ferry and row boats, 142 horses, 3 locomotives, 17 pumping, hoisting and stationary engines, 2 rivet making machines, and 2 riveting machines were employed on the work.

The total length of the Bridge over the St. Lawrence is two miles, less 150 feet. It is iron and tubular, and consists of 23 spans of 242 feet each, and one in the centre of 330 feet. The spans are terminated on each side by causeways terminating in abutments of solid masonry, 240 feet long and 90 feet wide. The northern causeway is 1,400 feet long, and that on the south 700 feet. The bridge is being built for the use of the Grand Trunk Railway through Canada. When completed, it will be the gigantic work of the continent.

Personal and Political.

The New York *Evening Post* thus positively and fitly characterizes the President's Message:

It is impossible to speak favorably of Mr. Buchanan's annual Message, which we lay before our readers in this sheet. It has no largeness of scope—none of those comprehensive views, that grave regard to equity and justice, that subordination of petty interests to considerations of the general good—which make alike the dignity and wisdom of a government. Instead of these, we have elaborate apologies for past acts of folly and injustice, petty expedients for recovering lost popularity, timid concessions to local interests, pretexts laboriously got up for possessing ourselves of the property of our neighbor—in short a tissue of all the vagaries of power when administered by men of narrow minds, selfish instincts and low aims. We do not recollect a message from any of our Presidents to which the disparaging epithet of pettifogging could be so aptly applied.

—Parker H. French, formerly of this State, and more recently distinguished as Walker's Secretary of State in Nicaragua, has turned up in New York as the publisher of a new paper called the *Evening Sentinel*. He is assisted by Hon. Mike Walsh.

—The bust of Gen. Jackson, which the citizens of Memphis have purchased to be placed in Court Square, is to be inaugurated on the 8th of January, and the Hon. Jefferson Davis is to be invited to deliver an oration on that occasion. The bust is to be protected by a dome, copied as to its plan as nearly consistent with architectural taste from that which, at the Hermitage, covers the tomb of General and Mrs. Jackson.

—The Howard *Tribune* announces the marriage of the Hon. U. Pettit, member of Congress from the Eleventh District of Indiana, to Miss Brenton, daughter of the late Hon. Samuel Brenton.

—Horace F. Clark, and Mr. Vance, the new American members from North Carolina, have taken their seats on the Opposition side of the House. Mr. Clark selected his seat next to that of Mr. Grow.

—Gen. John M. Davis, an old and respected citizen of Alleghany County, Pa., died on Monday last, aged 87. He served as an officer in the army fourteen years; was with Gen. Jackson in the Florida war, distinguished himself at the battle of the Horse Shoe, and was one of Gen. Jackson's aids at the battle of New Orleans.

—The United States Japan Squadron is expected home in May, and it is believed at Washington that a Japanese Embassador will accompany it.

—A bill to prohibit Polygamy is pending in the House having been reported during the last session by Mr. Morrill, of Vermont. There is reason to hope that it will be taken up at an early day, when we shall see who are in favor of interfering with the eminently "domestic institution" in the Territory of Utah.

—President Barnard, of the Mississippi University publishes a long statement, the object of which is to prove that the University is conducted on correct principles, and not, as is charged, "as a mere Yankee trick." So far from the prevalence of a Northern sentiment in the Institution, that President states that five members of the Faculty are of Southern birth, and one has never visited the North.

—M. Von Humboldt, it seems, is pestered by a Boswell. A Berlin letter to the Boston *Journal* says:

A German litterateur of much dull learning and duller industry, has taken upon himself to be Humboldt's biographer, without having any special qualifications for the task. He has attached himself burr-like, to Humboldt, and will not be shaken off. Every word from the old man's lips, every letter he writes, is eagerly caught up, and chronicled or filed away by the German Boswell.

Western News Items.

A new and beautiful Congregational Church built at a cost of $30,000, was dedicated at Rockford on Thursday evening last. The dedicatory discourse was delivered by Rev. Mr. Emerson, the pastor.

EXTRAORDINARY LEAP.—A horse, attached to a cutter, ran away, in Milwaukee the other day, and coming to a two-horse lumber wagon, bounded over it, jumping high enough, as the *News* states, "to carry both himself and the cutter clear over the box of the lumber wagon, without touching it." The only damage done was the breaking of the cutter-thills and some portions of the harness.

BELOIT COLLEGE.—The recently published Catalogue of this Institution gives the following summary—Faculty, 9 members; students—seniors 7, juniors 8, sophmores 9, freshmen 21; students in science, 7; making 52 in the higher course. Normal and preparatory students, 160; 20 are pursuing studies in the two departments. Total number of students, 192.

A PAYING CITY.—The city of Kenosha has recently paid the interest on all its bonds—railroad and harbor—the railroad company and the city each paying its proportion, without a day's delay.

FIRE AT CENTRALIA.—On Monday night last the Masonic Hall at Centrail was destroyed by fire It caught in a clothing store beneath.

COLUMBIA FLOURING MILLS DESTROYED BY FIRE.—On December 8th, at about 12 o'clock, the Columbia flouring mills, owned by S. Gardiner, was discovered to be on fire. No exertions of the citizens could arrest the flames, and it was burned to the ground. No insurance. About four thousand bushels of wheat were burned, and one hundred barrels of flour. Loss about fifteen thousand dollars. The origin of the fire remains in obscurity. Books, papers, and light articles saved.

☞ The Fayette County *Pioneer* of the 6th, notices the report that cattle which have eaten the stalks of the Chinese sugar cane, after the juice has been extracted, have died, in consequence of the splinters of the stalks cutting into the coats of the animal's stomach like pieces of glass. If this report be true, (and we have mentioned it before) farmers should be careful to keep their cattle away from the remains of the cane, or put it out of their way.

☞ The Davenport *Gazette* of Wednesday states that the Committee appointed to memorialize the Governor to call an extra session of the Legislature, have dispatched an agent, it is understood, to Gov. Lowe, at Keokuk. He will doubtless be followed by memorials from several places protesting against an extra session.

"CONJEPREZITES."—The Council Bluffs *Nonpareil* says that the sect bearing this singular name, at Preparation, Monona county, is an offshoot of the Mormons, and that it is in a declining state.

MINING INTELLIGENCE.—Three boys some 14 or 15 years of age, sons of Dr. Lewis, Mrs. Dyer and J. W. Taylor, commenced a week ago to sink a shaft on Karrick's Range. Day before yesterday they reached a depth of twenty feet, and found loose rock, yellow earth and some mineral, making a "fine show for a good prospect." The hardihood and perseverance of these youngsters in digging and standing at the windlass in such weather as has been prevalent for the past day or two, is as remarkable as it is commendable. Young men who are "laying around" boarding "on tick," smoking cigars and drinking hot whisky punches on credit, will find in this a good thing to "make a note of."—*Dubuque Herald*

EIGHT CHILDREN AT A BIRTH—EGYPT AGINST ALL CREATION!—About five months since, the wife of Jacob Abbott, living ten miles West of Golconda, in Pope county, presented her husband with eight pledges of affection at one birth! Four of these children survived until some six weeks since, when two of them sickened and died. The remaining two are still living and thriving finely. The whole eight were very small specimens of humanity when, ushered into this world, as might have been expected. This statement is *literally* true; it is vouched for by numbers of respectable witnesses who saw the four living children. Egypt is a very prolific country—a leetle too much so, sometimes.—*Cairo Gazette.*

The Deleware Reserve.

A rumor is afloat says the Leavenworth *Herald*, that the Delewares are about to form another treaty, and cede a large portion of their valuable lands to the Government. How it originated we do not know. We understand that a delegation waited upon the chiefs of the tribe for the purpose of speaking on the subject, and that they were granted permission by those chiefs to go on the Reserve, cut timber and lay foundations. We have this from good authority; and such being the case, we are inclined to believe that something will shortly be done in regard to that Reserve. The Government has been endeavoring to form a treaty with the Delewares for some time, but hitherto without success. The only obstacle was the price, the Indians refusing to accept the offer of the Government. The Delewares now see the necessity of selling the large body of land which is but little benefit to them at present. White men are continually cutting timber and hauling it off to saw-mills along the line. This of course is injuring the land, and unless the Delewares make a treaty soon, large bodies, in some localities, will soon be stripped of timber, and be of but little value. All efforts to arrest the depredations of the white men have proved unavailing. The event of a new treaty is anxiously looked for by thousands of persons who are desirous of making claims upon this land. All that portion of the Reserve west of the Stranger is already claimed, and squatter associations have been formed to protect those who have already made claims.

ANOTHER DEATH BY BURNING FLUID.—The Oberlin correspondent of the Cleveland *Review*, under date of the 4th December, informs that paper that Miss Summers of the Oberlin institute had permission to sit up late to study. About two o'clock in the morning her lamp became dim, and she commenced filling it while it was burning. The fluid immediately ignited and she spilt a portion on her clothes which were at once enveloped in flames. She ran and screamed but assistance came too late. The same correspondent records her death in a postscript. It is difficult to imagine the carelessness which leads people to fill a fluid lamp while burning. It would be less dangerous to serve powder from a keg by candle light.

☞ The Chess Mania in this city, rages with unabated intensity, and quantities of elegant, fanciful and tasty sets of chess men are sold. Everybody you meet thrusts a problem in your face, or asks what's the latest about Morphy and Staunton.—*Cin. Gazette.*

Miscellaneous.

GREAT WESTERN
LEATHER AND HIDE STORE.
201 and 203 South Water Street,
CHICAGO ILLINOIS.

We are commencing to receive our Winter Stock of FRENCH KIP AND CALF

Which has been selected from the Manufacturer's Stock in Paris by our Mr. R. T. Blackburn. The quality is superior, and will be sold LOW for the QUALITY. Also—Philadelphia Kip. Side Kip for Back. Slaughtered Leather, best quality, Spanish do do do Oak Slaughter Sole, Hemlock and Oak Upper, Hemlock, Kip and Calf skins, Linings, Roans, and Findings, Lasts, Crimping Machines, &c.

R. T. BLACKBURN & BRO.,
201 & 203 SOUTH WATER-ST

☞ WANTED—Green and Dry Hides, for which the highest market price will be paid. oc27 b349-ly

LEATHER! LEATHER!!—FIRST CLASS CALF AND KIP SKINS just received DIRECT FROM FRANCE! —BY— JAMES KELLY & CO., 243 LAKE-ST 243 Chicago, Ill., Who keep constantly on hand the largest stock of Leather and Findings To be found in the West. Also, a large stock of superior LEATHER and INDIA RUBBER BELTING. All of the above will be sold very low for cash or approved paper. JAMES KELLY & CO., 243 Lake street, near the Bridge. oc16-ly-b197

FOR FURNITURE CALL ON J. E. & H. N. Parsons, 179....RANDOLPH STREET....179. They are selling their Goods AT COST WITHOUT REGARD TO VALUE. de9,3m b682

CHARLES WIERSS, 197.........Randolph Street.........197. Selling off a Stock worth $25,000 before New Year (at 25 per cent. below cost, consisting of Toys and Fancy Goods, —AND— HOLIDAY PRESENTS!! Now is the time to purchase at Wholesale or Retail, at WILLIAM A. F. WIERSS, Agent, 197 Randolph st.—bet. Wells and Franklin. no20 b559 1m

NEW BOOT AND SHOE STORE.— H. DEWING & CO. Would respectfully inform the citizens of Chicago and vicinity that they have opened the store 122 LAKE STREET, Formerly occupied by A. D. Titsworth & Co., with one of the LARGEST AND BEST SELECTED STOCKS —OF— BOOTS & SHOES IN CHICAGO, which they are prepared to sell at prices that defy competition. They are the Agents in Chicago for the PATENT METALLIC TIPPED SHOES, for Children and Youth, one pair of which will outwear three of the old styles. del1 713

CHICAGO STEAM DYE WORKS.— COOK, BRO. & CO., 123.........South Clark Street.........123 CHICAGO ILLINOIS. Lace Curtains, Crape Shawls and Counterpanes CLEANED BLEACHED and warranted to look as good as new. CARPETS, HEARTH RUGS AND DRAUGHTS, Of all kinds, cleaned and warranted. CRAPE SHAWLS, Dyed to any color with every kind of Ladies' Silk, Satin and Woolen Shawls and Dresses; Broche, Stella and Wollen Shawls Cleaned and Pressed in a superior manner. MERCANTILE PIECE GOODS, WHICH ARE UNSALEABLE, Dyed and Re-finished. N. B.—Gents' Coats, Vests and Pants Cleaned and Repaired with dispatch. 1y13

HAIR BRUSHES.
R. Low & Son's Assorted Styles,
John Gosnell & Co.'s Assorted Styles,
Paris Buffalo Horn, Plain and Fancy Backs,
Paris Tortoise Shell Backs,
" Ivory and Pearl Backs,
" Rosewood Backs,
" Satin Wood Backs.
Our assortment of HAIR BRUSHES is fully equal to any in the UNITED STATES, EMBRACING ALL THE BEST STYLES OF English, French and American Manufacture. PENTON & Co., Apothecaries. 94.........Lake Street.........94 (Opposite the Tremont House.)

TOOTH BRUSHES. 500 Dozen. —EMBRACING ALL STYLES OF— Genuine London Brushes, And a great variety of PARIS MAKE, with PLAIN AND FANCY HANDLES. PENTON & CO., Apothecaries, 94 Lake street. [de3-ly]

JEWELRY AND SILVER-WARE For the Holidays. NEW GOODS, Rich, Rare, Beautiful and Useful, now receiving at the Large and Fashionable Jewelry Store, NO. 117 LAKE STREET, Nearly opposite Mr. Palmer's Dry Goods Store. The ladies and gentlemen of Chicago, and those desirous of procuring nice presents for Christmas and the holidays, are invited to call and examine the largest and best variety of the most desirable styles of goods for that purpose to be found in Chicago, which will be sold cheap for cash. Silver-ware neatly engraved free of charge. JAMES H. HOES, Successor to Hoard & Avery. no30 b620 3m

REMOVAL. A. G. BURLEY & CO., Respectfully announce to the citizens of Chicago and vicinity that they have removed their RETAIL CHINA, GLASS AND CROCKERY STORE TO NO. 48.....LAKE STREET.....NO. 48 (between Wabash avenue and State street,) Where they solicit a continuance of the liberal patronage heretofore bestowed on them. se14-3m-a840

CHICAGO TYPE FOUNDERY —AND— Printers' Warehouse. 90.........WASHINGTON-ST.........90 CHICAGO. THE SUBSCRIBER IS PREPARED TO furnish Type in large or small quantities, made from a superior quality of metal, for either cash or approved paper. He is also supplied with a large stock of PRESSES, INK, WOOD TYPE, and everything necessary for a complete Printing Office. A new Specimen Book is now ready for delivery, and will be sent to parties wishing to order on application. D. L. DODGE, Treasurer. mh18 b85

Chicago Barrel Manufacturing Co., SOUTH CLARK, NEAR NORTH-ST., ARE PREPARED TO CONTRACT WITH Millers for a regular supply of Barrels, of a superior quality, at uniform rates. Also keep on hand a supply of Barrels to fill orders. Seasoned Staves and Heading and Hoops for sale. P. O. Drawer 2764.

COTTON BAGS. Eastern Manufacturer's Agents. CHASE & CO., 14 South Water Street 14 CHICAGO

Removal. LULL & MAYER WILL REMOVE their BANKING OFFICE on or about January 1, to Clark street, corner of Washington. (Methodist Church Block.) de7 b679 1m

A. H. TAYLOR & CO., Dealers in Dimension & Rubble Stone, FROM JOLIET, ILLINOIS. Joliet office at their Quarries. Chicago office and yard, Charles street, between Van Buren and Harrison streets, west side of South Branch. my5-'58-ly

Gibson's Patent Clothes Dryer. CHEAP, SIMPLE AND DURABLE.— Saves shovelling paths in Winter, keeps neat yards in summer, and is a sure protection against thieves. State and County Rights for sale. For full particulars address J. F. TINKHAM, Grand Rapids, Mich. de3-1m

SUPERIOR HAVANA CIGARS FOR sale at No. 47 Wells street, Room No. 1 (up stairs.)

STARK MILLS GRAIN BAGS CONstantly on hand and for sale by CHASE & CO.

JOUVEN'S KID GLOVE CLEANER, AT J. H. REED & CO'S 144 and 146 Lake st.

Medicines &c.

THE GREAT WESTERN PATENT MEDICINE DEPOT. 124.........Lake Street.........124 BOLLES, SMITH & CO'S Is the only place in Chicago where a full assortment of every kind of PATENT MEDICINES Can be found at WHOLESALE AND RETAIL.

If you want a Remedy for your Cough, —GO TO— BOLLES, SMITH & CO'S. 124 Lake Street, near the corner of Clark-st.

If you want a Remedy to Purify the Blood, Go to BOLLES, SMITH & CO., 124 Lake-st.
If you want a Fever and Ague Remedy, Go to BOLLES, SMITH & CO., 124 Lake-st.
If you want a Hair Restorative or Hair Dressing. Go to BOLLES, SMITH & CO., 124 Lake-st.
If you want a Rheumatic Pill or Liniment, Go to BOLLES, SMITH & CO., 124 Lake-st.
If you want a Remedy for the Piles, Go to BOLLES, SMITH & CO., 124 Lake-st.
If you want a Hair Dye—Warranted, Go to BOLLES, SMITH & CO., 124 Lake-st.
If you want a Purgative or Cathartic Pill, Go to BOLLES, SMITH & CO., 124 Lake-st.
If you want a Pain Killer, or Pain Extractor, Go to BOLLES, SMITH & CO., 124 Lake-st.
If you want some Tonic Bitters or Scheidam SCHNAPPS, go to BOLLES, SMITH & CO., 124 Lake street
FOR Duponco's, Clark's and Cheesman's Female Pills, go to BOLLES, SMITH & CO., 124 Lake street.
FOR Cough Candies, or Pulmonic Wafers, Go to BOLLES, SMITH & CO., 124 Lake-st.
FOR a Powder, Paste or Wash for the Teeth, Go to BOLLES, SMITH & CO., 124 Lake-st.
FOR a Liver and Dyspeptic Remedy, Go to BOLLES, SMITH & CO., 124 Lake-st.
FOR Vermifuge, or Worm Lozenges, Go to BOLLES, SMITH & CO., 124 Lake-st.
FOR Strengthning Plasters of all kinds, Go to BOLLES, SMITH & CO., 124 Lake-st.
FOR a Remedy for all Private Diseases, Go to BOLLES, SMITH & CO., 124 Lake-st.
FOR a Remedy for Diseases of the Skin, Go to BOLLES, SMITH & CO., 124 Lake-st.
FOR Fancy Soaps, Brushes, and Toilet Articles, Go to BOLLES, SMITH & CO., 124 Lake-st.
FOR Handkerchief Extracts and Perfumery, Go to BOLLES, SMITH & CO., 124 Lake-st.
For Trusses, Shoulder Braces and Abdominal Supporters. They are agents for the manufacturers and will sell at low prices. Go to BOLLES, SMITH & CO., 124 Lake-st.

WE are the Agents for ALL THE POPULAR PATENT MEDICINES, And prepared to Sell AT THE LOWEST Wholesale and Retail Prices. ☞ The only House of the kind in Chicago. REMEMBER THE PLACE, 124 LAKE STREET, Near the North corner of Clark st. BOLLES, SMITH & CO. oc15

THE LIVER INVIGORATOR PREPARED BY DR. SANFORD. COMPOUNDED ENTIRELY FROM GUMS, IS ONE OF THE BEST PURGATIVE and LIVER MEDICINES now before the public. These Gums remove all morbid or bad matter from the system, supplying in their place a healthy flow of bile, invigorating the stomach, causing food to digest well, purifying the blood, giving tone and health to the whole machinery, removing the cause of the disease—effecting a radical cure. Billious attacks are cured, and, what is better, prevented by the occasional use of the Liver Invigorator. One dose after eating is sufficient to relieve the stomach and prevent the food from rising and souring. Only one dose taken before retiring, prevents nightmare. Only one dose taken at night, loosens the bowels gently, and cures costiveness. One dose taken after each meal will cure Dyspepsia. One dose of two teaspoonfuls will always relieve Sick Headache. Only one dose immediately relieves Colic, while One dose often repeated is a sure cure for Cholera Morbus, and a preventive of Cholera. Only one bottle is needed to throw out of the system the effects of medicine after a long sickness. One bottle taken for Jaundice removes all sallowness or unnatural color from the skin. One dose taken a short time before eating gives vigor to the appetite and makes the food digest well. One dose, often repeated, cures Chronic Diarrhoea in its worst form, while Summer and Bowel Complaints yield almost to the first dose. A few bottles will cure Dropsy by exciting the absorbants. We take pleasure in recommending this medicine as a preventative for Fever and Ague, Chill Fever, and all Fevers of a Billious type. It operates with certainty, and thousands are willing to testify to its wonderful virtues.

LIVER INVIGORATOR.

ALL WHO USE IT ARE GIVING THEIR UNANIMOUS TESTIMONY IN ITS FAVOR. ☞ Mix water in the mouth with the Invigorator, and swallow both together. PRICE ONE DOLLAR PER BOTTLE. Dr. SANFORD, Proprietor, No. 345 Broadway, New York. Retailed by all Druggists. Sold, also, by BOLLES, SMITH & CO., 124 Lake-st., and FAHNESTOCK & DAVIS, 118 Randolph street. [y21-ly-a203]

FOR YOUR COUGH! USE HALL'S BALSAM For the Lungs. SOLD AT 124.........Lake Street.........124 —BY— BOLLES, SMITH & CO. nol

Professional.

E. A. BOGUE DENTIST.—OFFICE NO. 141 Lake street, (opp. J. H. Reed & Co's) de2ly

W. H. KENNICOTT, DENTIST. 131 Lake Street. no18 b495 1m

DRS. FULLER & ALBAUGH, DENTISTS.—OFFICE NO. 44 West Randolph st., Chicago, Ill. Superior work promptly done at our office. Responsible guarantee for success in all cases ☞ Call and see specimens se24-ly-a977

DR. J. BEAUDINE, Dentist. LATE ASSOCIATE OF DR. A. WOODRUFF BROWN, of No. 3 Great Jones street, New York. Office 100 Lake Street, Over Tripp & Hale's Patent Office Depot. no18 b478 ly

DR. E. HONSINGER, Dentist. ATTENDS TO ALL CALLS FOR PROfessional Services at his office No. 77 Lake St., Tremont Block. A first rate article of Tooth Powder and Mouth Wash Constantly on hand and for sale. Prepared solely by Dr Honsinger, and warranted to contain no properties in the slightest degree injurious. ly15-a13-ly-da1w.

DRS. WARNER & KETCHUM, DENTAL SURGEONS. Office northeast corner of Lake and Dearborn streets. Up stairs in room No. 1 oc12b150-ly

W. W. ALLPORT, DENTIST.—OFFICE AND Residence, No. 83 Washington street, near the Second Presbyterian Church. oc3 b53-ly

DOCTOR N. F. COOKE, HOMEOPATHIC PHYSICIAN.—OFFICE and Residence removed to 262 Michigan street, two doors from Rush street. my1'58-ly

DENTISTS.—DRS. QUINLAN & CUSHING, SURGEON DENTISTS. OFFICE—NO. 83 CLARK STREET, Opposite the Court House. mh24-ly-p292

HAMILTON FULLER & CO. BRASS FOUNDERS AND STEAM FITTERS, MANUFACTORY No. 116 and 118 Franklin Street. Sales Room—104 Lake Street. MANUFACTURERS AND DEALERS IN all kinds of Brass, Copper, Tin, and Sheet Iron Work, Railroad and other Pumps, Refrigerators, Artesian Well Pipe, Smoke Pipes, Steam Whistles, Stills and Still Worms, Plumbers' Boilers, and all kinds of Plumber's Materials. Plain and Japanned Tin Ware, Water Coolers, Grocery Canisters, Toilet Setts. A large stock of COOK AND PARLOR STOVES dell b665-ly

NO. 48 STATE STREET. BUTLER & HUNT HAVE NOW ON hand the following sizes of print: 22x32, 23x33, 24x34, 24x36, 25x38, 26x40, 27x41, 28x42 ... And are receiving a large assortment of BOOK PAPER, 5,000 reams of WRAPPING PAPER of different sizes, 1,000 reams Manilla do, 500 reams Cap and Letter, and a general assortment of Printer's Stationery. 1,000 kegs of Mather's celebrated NEWS AND BOOK INK. All of which will be sold for Cash, at the lowest market rates ☞ Cash paid for Rags.

300 KITS MACKEREL BY PITKIN & CO., 123 South Water st. oc20 1m

Real Estate.

NORTH SIDE RESIDENCE LOTS FOR Sale.—Two (2) Lots, 25x100 feet each to a 12 foot alley, on Huron street between Wolcott and Cass streets, near the new St. James' Church, at $150 per foot. One fifth cash, the balance in four equal annual payments. S. H. KERFOOT & CO., 58 Lasalle st. de6-ly

FOR SALE.—25X100 FEET ON NORTH Wells street near Division street, at $56 per foot. $1,087.50 cash, the balance payable on the 29th of September, 1859. S. H. KERFOOT & CO., 58 Lasalle street. de6-ly

NORTH SIDE LOTS FOR SALE.—Eight (8) Lots, 25x100 feet each, on Sedgwick street, just north of Chicago avenue, at $500 each. One fifth cash, balance in four annual payments. Apply to S. H. KERFOOT & CO., 58 Lasalle st. de6 ly

FOR SALE.—BRICK DWELLING AND Lot 20x100 feet, on Randolph street between Morgan and Carpenter. Apply to S. H. KERFOOT & CO., 58 Lasalle street. de6-ly

Lake Forest.

THE LIND UNIVERSITY AT LAKE Forest, twenty-seven miles north of Chicago, on the Chicago and Milwaukee Railroad, has recently contracted for the erection of an Academy Building, employed a competent Principal, and propose to open a School on the 27th of November next; and for the purpose of encouraging families who may wish to settle in a healthful location, abounding in springs of good and wholesome water, on the west bank of Lake Michigan, and on the most desirable site for a town between Chicago and Milwaukee, where they may soon enjoy all the advantages of good society, and a high order of schools, will sell a few lots at a low price and on reasonable time, to families who wish to improve and live upon the premises. Also, the Lake Forest Association have a few ten acre lots immediately west and adjoining the town, (mostly farming lands,) which they will sell to parties who will improve soon, at a reasonable price and time. Apply personally at No. 22, corner of Wabash and Washington streets, or by letter to PETER PAGE, Agent. Chicago, Sept. 23, 1858. sc23-a93-3m

WANTED TO EXCHANGE FOR A CITY Residence, a HOMESTEAD, Consisting of a Two story Milwaukee Brick House, Outbuildings, Yard and Garden, all in complete order, located in one of those beautiful and healthy Lake Towns in Wisconsin, only 50 miles from this city on the line of the Lake Shore Railroad. Also wanted to sell or exchange for city property, Wisconsin Farming and Pine Lands. For Particulars address Post Office Box 1969.

U. S. GOVERNMENT LAND LOCATING AGENCY. The subscriber having had much practical experience Selecting and Locating Lands In the various Land Districts in the Western States has annual facilities for making valuable selection For Land Warrants or Cash Choice selections may now be made in IOWA, WISCONSIN AND MISSOURI. Persons having Warrants, can have them LOCATED IN THEIR OWN NAME AND 40 PER CENT PROFIT GUARANTEED Payable in one year Iowa, Wisconsin and Illinois Lands FOR SALE LOW FOR CASH Money invested in Kansas and Nebraska. S. SALISBURY, Land Locating Agent, au18-a83-ly 49 Clark street, Chicago

CHARLES COOK, LAND AGENT. Charles Cook, House and Collecting Agent. Chas. Cook, Canadian Agent. Chas. Cook, Emigrant Agent. Chas. Cook, Licensed Intelligence Agent. Chas. Cook transacts business for parties at a distance Chas. Cook would accept other respectable Agencies REFERENCES—John E. Wilkins, Esq., British Consul John S. Buchanan, Esq.; Rev. Robert Boyd; J. Woodworth, M. D. Address 73 Clark street, up stairs, or P. O. box 3212. au3-lyd&w-a358

Opticians.

Improve Your Eyesight.

37...CLARK STREET ROOM 2, UP STAIRS...37 CHICAGO, ILL.

THE CELEBRATED RUSSIA ROCK CRYSTAL AND BRAZILIAN PEBBLE SPECTACLES, for long or short-sighted persons, from 10 to 90 years of age, and for weak, sore or inflamed eyes, cataract or cross eyes, are for sale at 37 South Clark street, Room No 2 up stairs. Also all kinds of Optical Instruments and Artificial Eyes kept on hand. Persons residing at a distance requiring Spectacles, Eye Glasses, etc., can be exactly suited according to their condition of sight, and supplied with them by mail or express, safely and quickly, by giving correct and distinct answers to the following questions:—1st. State your age, state of health and occupation. 2d. State if glasses are wanted for reading, writing, etc., or for looking at distant objects. 3d. State the exact number of inches you hold a book in reading, with or without glasses, plainly and clearly. The price of my improved Spectacles and Eye Glasses are as follows: Best Pebble, or Crystal Glasses, in gold bows, $12, $10 and $8. Best glasses in silver bows $4, $3 and $2. Best glasses in steel bows, $4, $3, $2 and $1. Enclose either of the above sums with four postage stamps, in a registered letter, and you will receive by return mail, or by express if you prefer it, the quality and kind of glasses paid for, and the best adapted to your sight. DR. L. E. ROSENBERG, Practical Optician and Oculist. no29-1m*-is

EYE AND EAR. DR. UNDERWOOD, FORMERLY OF THE EYE AND EAR Infirmary of Louisville, Ky., and more recently Physician and Surgeon to the Eye and Ear Infirmary, Columbus, Ohio, and author of a "New System of Treating Diseases of the Eye and Ear without the use of the Knife," would announce that he has permanently established an Infirmary in the city of Chicago, Illinois, at SEVENTY-THREE South Clark street, in order to afford to those afflicted with diseases of the Eye and Ear, an opportunity of having them treated by the above new, perfected means. The cures effected are of a permanent character, and embrace many cases of blindness deemed hopeless. se26 6m-a983

DR. J. PHILLIPS PRACTICAL OPTICIAN AND OCCULIST. No. 95 Washington street, two doors from Dearborn. Chicago, Illinois. no29'57-ly-a388

Stationery, &c.

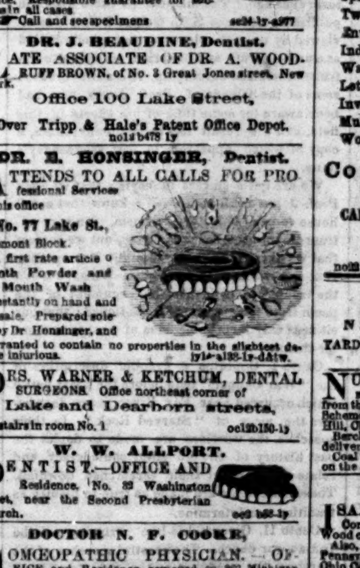

ALSO ON HAND:

Lakstands.	Sealing Wax,
Sand Boxes,	Steel Pens,
Letter Stamps,	Lead Pencils,
Wafer Cups,	Bankers' Cases,
Desk Knives,	Letter Boxes,
Rulers,	Pen Holders,
Writing Pads,	Money Books,
Erasors,	Pen Racks,
Paper Weights,	Twine,
Gold Pens,	Quill Pens,
Letter Clips,	Desk Pencils,
Sheass,	Cash Boxes,
Port Folios,	Blotting Paper,
Spring Files,	Ivory Tablets,
Twine Boxes,	Quills,
Envelope Paper,	Elastic Bands,
India Rubber,	Calendars,
Wafers,	Ivory Folders,
Letter Scales,	Paper Files,
Invoice Files,	Book Rests,
Mucilage,	Gum Tickets,
Wostenholm's Cutlery.	Red (Spool) Tape,

Commercial Printing, CONSISTING OF CARDS, BILL HEADS, CIRCULARS, &c., PROMPTLY EXECUTED AT Stationer's Hall, no22 b225 81 Lake street.

COAL. N. NELSON HAYDON, YARD AND OFFICE 186 STATE STREET, CHICAGO. (Between Adams and Monroe streets.) NUT, STOVE, EGG, LARGE EGG, FURNACE, Broken and Lump Coal, by the ton or cargo, from the following mines: Lehigh, Scranton, Lackawanna, Schomokin, Mount Carmel and Green Ridge, Erie, Brier Hill, Chippewa and other Bituminous Coals. Beech, Maple and Hickory Wood, long, sawed, split and delivered. Coal delivered by the cargo at all the principal points on the lakes. oc18 b308-3m

COAL AND WOOD. ISAAC COALE, AT THE OLD STAND Corner of Clark and Adams street, offers for sale Wood of all kinds, Sawed and Split and delivered. Also, Erie, Lackawanna, Ormsby, Blossburg, and other Pennsylvania Coals. Briar Hill, Baltimore, and other Ohio Coals. Sheffield, Morris, and other Illinois Coals Orders promptly filled and Coal carefully screened. ISAAC COALE, 214 Clark, corner Adams-st. au17 a882-6m

SHALER'S PATENT CARPET SWEEPER, the Greatest Domestic Improvement of the Age! Wholesale and retail. A. O. SWAN, 63 Lake street. ☞ Dealers supplied at Manufacturer's prices.

300 BBLS. DRIED APPLES, PRIME QUALITY, in lots to suit purchasers. CHICAGO SEWER PIPE, OF OHIO MANUFACTURE. A large quantity on hand, the only kind yet used for the Sewerage Commissioners. For sale by ALLEN HOWE, 20 River st

GLASS!! GLASS!!! GLASS!!!! Plate and Double Thick Glass, of large sizes. Assorted stock for sale low by PENTON, ROBINSON & SMITH.

IMPROVED FULL IRON FRAME PIANO FORTES Manufactured and for sale at retail at Eastern wholesale prices by W. T. REID Practical Piano Forte Maker. All Pianos of his make will be fully warranted. Old Pianos will be taken in exchange and tuning and repairing promptly attended to. Apply at his Piano Forte Manufactory, No. 138 West Madison street.

To Upholsters. FLAX TOW FOR UPHOLSTERING purposes, for sale for cash or on time in any quantity at 3, 3½ and 4 cents per lb., delivered in Chicago. Address Flax Mills, Box 34, Painesville, Ohio. del-3w-b699

JUST RECEIVED, AT J. BAUER'S wholesale Music Store, a large lot of the very best Italian Violin and Guitar Strings. New Sheet Music—Boardman, Gray & Co.'s Piano Fortes—Second hand Pianos and Melodeons sold very cheap. Organs, Pianos, Melodeons, and all other instruments tuned and repaired. J. BAUER & CO., 69 Clark street, opposite the Court House, in Larmon Block.

Wines & Liquors.

W. T. Shufeldt & Co., MANUFACTURERS FOR A. F. CROSKEY, 51 South Water Street, 51, (Corner of Wabash Avenue.) Distillers of ALCOHOL, PURE SPIRITS, AND WHISKYS, Also Manufacturers of Domestic Liquors, Burning Fluid, —AND— DEALERS IN HIGHWINES AND RECTIFYING COAL. ☞ The Trade supplied at Market Rates and on Liberal terms. au24a409-ly

WHITING & CO., 183 RANDOLPH STREET. OFFERS AT SALE FROM STORE OR U. S. BONDED WAREHOUSE, AT A SMALL ADVANCE ON NEW YORK PRICES WINE, BRANDY, GIN, RUM, AND WHISKY, TOBACCO AND CIGARS. Country orders solicited. je24-v296-ly

Charles' London Cordial Gin.—The Original and only London Gin Imported. This Gin, distilled in London from sound Barley, under the surveillance of the British Excise Laws, is delicately flavored with a tincture of the Italian Juniper Berry, and some of the most valuable restoratives of the Vegetable Kingdom, rendering it in the opinion of the most eminent medical men, the purest and safest stimulant or diuretic drink in use. It is a delicious tonic, of a soft and delicate flavor, differing entirely from any other Gin, and devoid of that harsh, acrid taste, which renders the articles known as Holland Gin or Schnapps so objectionable. Though not intended as a medicine, it is recommended by physicians generally in cases of Dyspepsia, Gout, Rheumatism, Dropsy, Gravel, Colic, Cholera, Fever and Ague, Stricture, Diseases of the Urinary Organs, the Kidneys and the Bowels, Nervous Debility, &c., whilst the weaker sex will find by its adoption a sure relief from those distressing annoyances which frequently attend their delicate organization. Dr. Valentine Mott, of New York, the highest medical authority, pronounces Charles' London Cordial Gin "not only superior to any other, but the best article of the kind he has ever seen." It is peculiarly adapted to settlers in the Southern and Western States, as well as for travellers exposed to changes of water and air. For sale in quarts at seventy-five cents, and pints thirty-eight cents, by all Druggists, Grocers, Fruiterers, and Country Merchants. Beware of imitations. Buy only CHARLES' NONE OTHER IS IMPORTED. May be had in Chicago, Ill., of PENTON, ROBINSON & SMITH, No. 78 South Water street; HAVEN, TYRRELL & CO., No. 87 South Water street. WHITING & CO. EDMUND C. CHARLES, Importer, 40 Broadway, New York.

Notice.—The undersigned, Stockholders in the Merchant's Bank of Macon Georgia, are by provisions of its Charter, made personally liable for its issues. The notes of this Bank will be taken by us on deposit on the same terms as Kentucky, Indiana and Ohio. H. A. TUCKER & CO.

Leather and Findings.

HAYDEN, KAY & CO., 238 Randolph Street, Chicago. Manufacturers, Importers and Dealers in Saddlery Hardware BENT STOCK, COACH TRIMMINGS, Springs, Axles, Varnishes, Webbings, Hose, Collars, &c. S. HAYDEN, New York. S. WILSON, Cincinnati. WILLIAM V. KAY, Chicago, Ill.

TURNER & SIDWAY, Manufacturers & Wholesale Dealers in Saddles, Bridles, Collars, Gig Saddles, BRIDLE FRONTS Pad Headings, Driving Reins, Horse Covers and Blankets, Whips, Fly Nets, &c., &c. OFFICE AND SALES-ROOMS: 238 RANDOLPH-ST 238 Over Hayden, Kay & Co.'s Saddlery Hardware Store. au20a359-ly

Architects.

OTTO H. MATZ ARCHITECT AND SUPERINTENDENT. Office corner Lake and Lasalle streets, over Chicago Bank. no30 1m*

O. L. WHEELOCK, ARCHITECT AND SUPERINTENDENT, Office No. 77 Dearborn Block, Opposite the Post Office, Chicago. no12b475

F. B. KAHLE, ARCHITECT.—OFFICE NO. 7 SOUTH Clark street—Up Stairs—Chicago. my1 b51

WILLIAM W. BOYINGTON. ARCHITECT AND SUPERINTENDENT Careful and minute Specifications, and RELIABLE DETAILED ESTIMATES Made from Drawings. OFFICE—88 Dearborn street, 1st door north of Post Office. my17-ly-r77

Oysters.

NEW YORK OYSTER COMPANY. Wholesale and Retail Dealers in NEW YORK, BOSTON AND BALTIMORE OYSTERS, by the Can, Keg, Hundred or Barrel. No. 114 South Water Street—Corner of Clark, (Hilliard's Block.) CHICAGO. E. H. BROWN, Agent. ☞ Families supplied daily with Oysters fresh opened. de7 b671 1y

OYSTERS, OYSTERS, OYSTERS. WESTERN AGENCY. I am now receiving daily, the best KEG, CAN and SHELL OYSTERS, from the most celebrated packers in New York and Baltimore. All kinds supplied. E. T. HINCKLEY, Western Agent. 22 State street. ☞ Country orders promptly attended to.

OYSTERS—OYSTERS—OYSTERS. MALTBY, MANN & CO'S unrivalled Baltimore Oysters received daily, by Express only, direct from their packing house in Baltimore, Md., and for sale by the dozen, No. 123 North Water street, Chicago. The utmost care and attention being paid to the preservation of these Oysters, they have attained a reputation unequalled by all others. All orders will receive prompt attention. Address J. M. HAYNE, Agent, Post Office box 2261. N. B.—This establishment will be permanent.

Special Notices.

Those who are curious to witness the wonderful perfection to which A. Ohswaldt (late manager at Batchelor's, N. Y.) has brought the manufacture of Wigs and Toupees, are invited to visit his Wig and Hair Dying Rooms, at No. 5 Tremont Block, and examine these curious productions of art. No scrutiny can detect the artificial from the natural when adjusted to the head. del-ly

Dr. Hostetter's Bitters have received the warmest encomiums from the press and people throughout the Union. As a valuable tonic for the cure of Dyspepsia, Flatulence, Constipation, and general nervous debility, it cannot be approached. Every day new cases of its great effect are chronicled through our principal public journals. There is nothing equal to the enjoyment, to that which the afflicted experience when using this valuable specific. Its mild tone, its sure and vigorous action upon a disordered stomach, and the cleansing of the entire human body, should recommend it to all classes of our community. All that will be necessary to convince the skeptical of its healthy effects is to purchase a bottle and be convinced.

For sale by Druggists and dealers generally, everywhere. de9-2w

F. S. Cleaver's Prize Medal Honey Soap, the only genuine, will be found the best Toilet Soap in use, possessing a free and creamy lather, a lasting and delicate perfume, and warranted not to injure the skin. Beware of counterfeits.

F. S. Cleaver's Musk and Extra Scented Brown Windsor and Glycerine Soaps. Also, Sponaceous Tooth Powder, for the teeth and gums, to be had at all respectable Drug, Grocery and Fancy Stores in the United States. Manufactory in London. Wholesale and Retail at J. H. REED & CO., 144 and 146 Lake-st., Chicago. oc28 b324 3m

A Card.—The Subscribers beg to announce that they have been appointed Agents for the sale of WALTHAM WATCHES, and that they are now prepared to supply the Trade at Manufacturer's Prices. They will guarantee the satisfactory performance of every Watch sold by them of this manufacture, believing as they do that the durability of these Watches and their unequalled time-keeping qualities warrant them in so doing. CONSUMERS will not forget that in buying American Watches they avoid the numerous profits accumulated on the foreign article, before it reaches them, as well as the duties and expenses of importation.

J. T. & E. M. EDWARDS.
oc28 b23 3m 101 Clark street.

All those who are afflicted with any Chronic disease considered incurable, will receive a Letter giving information which will insure a speedy and permanent cure by sending their name and one stamp (to prepay postage) to Dr. E. B. FOOTE, the celebrated Chronic Physician, and author of "Medical Common Sense." Saratoga Springs, N. Y. se14-3md&w-a884

Sawyer's Fluid Extract of Bark, an infallible remedy for the Fever and Ague, and the various forms of Billious Diseases, Intermittent, Remittent, Chill Fever and Dumb Ague, having their origin in malaria of very fertile and marshy districts, prepared by Dr. S. S. Sawyer, Druggist and Chemist, and sold by Sawyer, Paige & Co., No. 16 Lake street, Chicago.

This remedy is prepared entirely from vegetable substances, and contains no mercury, arsenic, or anything that can prove injurious to the system. Its effects are those of a deobstruent and tonic, well adapted to restore the healthy action of the Liver and Stomach, whose functions are so generally impared in this class of diseases.

Quinine and other tonics serve only in many cases to break the chills, but do not remove the diseases of the liver and other organs implicated, on which the chill and Fever depend; hence the usefulness of the "Fluid Extract of Bark," (particularly in regions where Physicians cannot be readily consulted), which contains all the qualities suited to the indications of these maladies.

Hundreds of testimonials in regard to the efficacy of the medicine from persons of respectability, have been given to the proprietor—but he does not make use of them as he prefers to have the medicine introduce itself securely by its merits.

Charles' London Cordial Gin.—The Original and only London Gin Imported. This Gin, distilled in London from sound Barley, under the surveillance of the British Excise Laws, is delicately flavored with a tincture of the Italian Juniper Berry, and some of the most valuable restoratives of the Vegetable Kingdom, rendering it in the opinion of the most eminent medical men, the purest and safest stimulant or diuretic drink in use.

It is a delicious tonic, of a soft and delicate flavor, differing entirely from any other Gin, and devoid of that harsh acrid taste which renders the article known as Holland Gin or Schnapps so objectionable.

Though not intended as a medicine, it is recommended by physicians generally in cases of Dyspepsia, Gout, Rheumatism, Dropsy, Gravel, Colic, Cholera, Fever and Ague, Stricture, Diseases of the Urinary Organs, the Kidneys and the Bowels, Nervous Debility, &c., whilst the weakly sex will find by its adoption a sure relief from those distressing annoyances which frequently attend their delicate organization.

Dr. Valentine Mott, of New York, the highest medical authority, pronounces Charles' London Cordial Gin "not only superior to any other, but the best article of the kind he has ever seen."

It is peculiarly adapted to settlers in the Southern and Western States, as well as for travellers exposed to changes of water and air.

For sale in quarts at seventy-five cents, and pints thirty-eight cents, by all Druggists, Grocers, Fruiterers, and Country Merchants. Beware of imitations. Buy only CHARLES'. NONE OTHER IS IMPORTED.

May be had in Chicago, Ill., of FENTON, ROBINSON & SMITH, No. 78 South Water street; HAVEN, TYRRELL & CO., South Water street.

WHITING & CO.
EDMUND C. CHARLES, Importer, 40 Broadway, New York.

Notice.—The undersigned, Stockholders in the Merchant's Bank of Macon Georgia, are by provisions of its Charter, made personally liable for its issues. The notes of this Bank will be taken by us on deposit on the same terms as Kentucky, Indiana and Illinois.
H. A. TUCKER & CO.
se25 6m-a982

Wines & Liquors.

W. T. Shufeldt & Co.,
MANUFACTURERS FOR
A. F. CROSKEY,
51 South Water Street, 51.
(Corner of Wabash Avenue.)
Distillers of
ALCOHOL, PURE SPIRITS, AND WHISKYS,
Also Manufacturers of
Domestic Liquors, Burning Fluid,
—AND—
DEALERS IN HIGHWINES AND RECTIFYING COAL.
The Trade supplied at Market Rates and on Liberal Terms. au9a468-1y

WHITING & CO., 153 RANDOLPH STREET.
OFFERS AT SALE FROM
THE U. S. BONDED WAREHOUSE,
AT A SMALL ADVANCE ON NEW YORK PRICES
WINE,
BRANDY,
GIN,
RUM,
AND WHISKY,
TOBACCO AND CIGARS.
Country orders solicited. 1e24-v336-1y

Leather and Findings.

HAYDEN, KAY & CO.,
238 Randolph Street, Chicago.
Manufacturers, Importers and Dealers in
Saddlery Hardware
BENT STOCK,
COACH TRIMMINGS,
Springs,
Axles,
Varnishes,
Webbings, Horse Collars, &c.

HAYDEN, New York. WILLIAM V. KAY, Chicago, Ill.

TURNER. L. B. SIDWAY

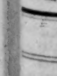
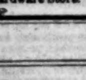

TURNER & SIDWAY,
Manufacturers & Wholesale Dealers in
Saddles, Bridles, Collars, Gig Saddles,
BRIDLE FRONTS
Sad Headings, Driving Reins, Horse Covers and Blankets, Whips, Fly Nets, &c., &c.
OFFICE AND SALES-ROOMS:
238 RANDOLPH-ST. 238
Over Hayden, Kay & Co.'s Saddlery Hardware Store. au20a550-1y

Architects.

OTTO H. MATZ,
ARCHITECT AND SUPERINTENDENT. Office corner Lake and Lasalle streets, over Chicago Bank. no30 1m*

O. L. WHEELOCK,
ARCHITECT AND SUPERINTENDENT, Office No. 77 Dearborn Block, Opposite the Post Office, Chicago. no12b475

F. E. KAHLE,
ARCHITECT.—OFFICE NO. 7 SOUTH Clark street—Up Stairs—Chicago. my1 1951

WILLIAM W. BOYINGTON,
ARCHITECT AND SUPERINTENDENT.
Careful and minute Specifications, and
RELIABLE DETAILED ESTIMATES
Made from Drawings.
OFFICE—52 Dearborn street, 1st door north of Post Office. my17-ly-v78

Oysters.

NEW YORK OYSTER COMPANY.
Wholesale and Retail Dealers in
NEW YORK, BOSTON AND BALTIMORE
OYSTERS,
By the Can, Keg, Hundred or Barrel.
No. 114 South Water Street—Corner of Clark, (Hilliard's Block.) CHICAGO.
E. H. BROWN, Agent.
N. B.—Families supplied daily with Oysters fresh. de7 b671 1y

OYSTERS, OYSTERS, OYSTERS.
WESTERN AGENCY.
I am now receiving daily, the best KEG, CAN and SHELL OYSTERS, from the most celebrated packers in New York and Baltimore.
S. T. HINCKLY, Western Agent.
203 State street.
Country orders promptly attended to.

OYSTERS—OYSTERS—OYSTERS.
HATCH, MANN & CO'S unrivalled Baltimore Oysters received daily, by Express only, direct from their packing-house in Baltimore, Md., and for sale at the Depot, No. 12 North Water street, Chicago. The utmost care and attention being paid to the preparation of these Oysters, they have attained a reputation preferred to all others. All orders will receive prompt attention. Address J. N. HATCH, Agent, Post Office box 1697.
N. B.—This establishment will be permanent.

Clothing &c.

AT ACTUAL COST.—
GREAT REDUCTION
IN THE PRICE OF
CLOTHING!

Having determined to close out my Stock and rent the Store
47 CLARK STREET,
I offer the Stock of Clothing now on hand at a great sacrifice to-wit:

OVER COATS	at......$24.00	reduced to	..........$17.00
do do	at...... 22.00	"	.... 16.00
do do	at...... 20.00	"	.... 14.50
do do	at...... 18.00	"	.... 12.50
do do	at...... 16.00	"	.... 11.50
BUSINESS COATS	at.. 14.00	"	.... 10.00
do do	at.. 12.00	"	.... 8.50
do do	at.. 9.00	"	.... 6.50
do do	at.. 10.00	"	.... 7.50
do do	at.. 8.00	"	.... 5.50
do do	at.. 7.50	"	.... 5.00
do do	at.. 6.50	"	.... 4.50
do do	at.. 6.00	"	.... 3.50
PANTS	at.......... 6.00	"	.... 4.50
do	at.......... 5.50	"	.... 4.00
do	at.......... 5.00	"	.... 3.5
do	at.......... 3.50	"	.... 2.50
do	at.......... 3.00	"	.... 2.00
do	at.......... 2.50	"	.... 1.75
DRESS COATS	at...... 24.00	"	.... 16.50
no do	at...... 20.00	"	.... 15.00
do do	at...... 18.00	"	.... 14.00
do do	at...... 15.00	"	.... 11.00
do do	at...... 8.00	"	.... 5.50
BLACK PANTS	at.... 8.00	"	.... 6.00
co do	at.... 7.50	"	.... 5.75
do do	at.... 7.00	"	.... 5.50

VESTS of all kinds, SHIRTS, UNDER-SHIRTS, DRAWERS, and all kinds of Furnishing Goods at greatly reduced prices.

The store to let from the 1st of January. Inquire of the subscriber.
EDW'D SILVEY, Agent,
BOND'S OLD STAND, 47 Clark street.
no14 b469 1m

Fall and Winter Clothing.
SCOTT, KEEN & CO.,
142..............LAKE STREET..............142.
Are receiving daily from their manufactory in Newark, N. J., all the
Newest Styles and Fabrics
—OF—
Fall & Winter Clothing,
—AND—
FURNISHING GOODS,
—FOR—
MEN AND BOYS' WEAR.
Which for Style and Workmanship are Unequalled in the City. Call and Examine their Stock.
CUSTOM DEPARTMENT.
In this Department they CHALLENGE COMPETITION for QUALITY, VARIETY and STYLES of CLOTHS CASSIMERES and VESTINGS,
CLOTHING MADE TO ORDER
At the Lowest Cash Prices.
YOUTHS' AND CHILDREN'S DEPARTMENT.
In this Department can be found the largest and best selected assortment of YOUTHS' AND CHILDREN'S CLOTHING in the city, and at NEW YORK PRICES.
SCOTT KEEN & CO.
142 Lake Street.
se22a600

FIELD, BENEDICT & CO.,
81 & 83 SOUTH WATER-ST.,
WHOLESALE DEALERS
—IN—
GOODS FOR MEN'S WEAR
Consisting of
BLACK AND COLORED BEAVERS, SATINETTS
SHEEPS GREYS, SILK VESTINGS,
FANCY AND BLACK CASSIMERES,
FANCY VELVETS, &c. &c.
Also, Tailor's Trimmings.
We invite the attention of the trade to our
FALL STOCK
Now receiving and in store.
Agents for Scott's Report of Fashion. [au12a450-1y

Sewing Machines.

$30.00
Premiums and Diplomas.
THE FIRST PREMIUM AND DIPLOMA was awarded to the
Boudoir Sewing Machine,
(HARRIS' PATENT.)
At the Wisconsin State Fair, Oct. 8th, 1858; Machines from One Hundred to One Hundred and Fifty Dollars in competition. Thus another link has been added to its chain of Premiums. The subscriber begs leave to call the attention of the Ladies of Chicago and vicinity to the merits of this beautiful and unrivalled Machine. A few of its prominent advantages over all others are as follows:
1st. It sews with two threads and ties each stitch.
2d. It makes two different stitches.
3d. It will sew backward as well as forward.
4th. It makes two thousand stitches per minute, and sixty-nine stitches to the inch.
5th. The inconvenience of a belt is obviated by the application of a Rubber Friction Wheel.
6th. The nominal price of $30 includes stand and fixtures.
When this Machine was sold at double the price, it was cordially recommended to the public by
I. M. SINGER & CO.
ELIAS HOWE, Jr.
WHEELER & WILSON.
GROVER & BAKER, Manufacturing Co.
As the best single thread Machine in the market. The price has been reduced one half and its value enhanced by the addition of the Double Thread. An examination of this Machine and its work is solicited at 81 Clark street.
no27 3m:b603 J. A. HANCE & CO., Agents.

THE SIX DOLLAR SEWING MACHINE.
Ladies Call at E. W. Hutching's, 167 Randolph-st.,
AND SEE A GREAT INVENTION SIMPLIFIED.
$6.00 for a Complete, Simple and Perfect SEWING MACHINE which Threads Itself.
Any Lady Can Use It—All Families Will Have It.
It is Equal to the Most Costly Machines at One Hundred Dollars for Six Dollars.
Call at HUTCHING'S FURNITURE STORE,
no20 b549 1m 167 Randolph Street.

THE WONDER OF THE AGE!
THE LATEST PATENT OUT.—
NO INFRINGEMENT, BUT AN IMPROVEMENT ON ALL OTHER
SEWING MACHINES.
(Pratt's Patent.) The Ladies Companion Single and Double Thread Sewing Machines are warranted to do the work of any other family machine and equally well. They will stitch, hem and gather—and can be so adjusted that the work can be taken out, or so it cannot. There is no threading of the under needle, it threads itself. They are the simplest and most elegant machine in use. They do not miss stitches, and cannot be got out of order. It is less complicated by one-half than any other machine; there are no springs in it, and are so simple a child can sew with them. They sew with great rapidity and little noise. Every machine warranted. Satisfactory references given.
The price comes within the reach of all. The common Treadle machine $25. The Silver Plated, beautifully decorated, $30—all complete.
Agents wanted.
Communications answered, and samples sent on the receipt of a postage stamp. A good agent wanted for St. Louis. Prices same as in Boston.
Western Office 126 Lake street, cor. of Clark, Chicago, Illinois. H. K. STARR, Local Agent.
oc30-b236-3mo* Box 3815, P. O.

$25 SEWING MACHINE.
Raymond's Latest Improved
Double Threaded Sewing Machine
WARRANTED EQUAL TO THE BEST. Will Stitch and Hem, Tuck and Fell, Gather and Embroider with perfection, and will sew every kind of Goods, even Leather. And especially adapted for FAMILY USE.
Any person of ordinary intelligence can learn in one hour to use it successfully.
Complete printed directions will be sent with every machine. All inquiries by letter, with an extra postage stamp, will receive prompt answers with a sample of sewing.
N. B.—Agents wanted in every town in the West. Address EDWIN CLARK, Box 588, Chicago, Illinois, who can always be found at the Daguerrean Rooms, corner of Dearborn and Lake, No. 96 Lake st., on the third floor.
We have a great number of references but will give only the names of a few, who are among the first families, viz:
We, the undersigned citizens of Chicago, having lately purchased one of Raymond's Latest Improved Patent Sewing Machines, and used it successfully on different kinds of goods, in our families' service, do cheerfully recommend it to all persons wishing to purchase for family use.

E. F. Wiggins,	Mrs. Watson V. Cos.
Mrs. J. F. Cook,	Mrs. Levi B. Taft.
Mrs. D. F. Groves,	Mrs. E. E. Gurney.
Mrs. A. A. Barrows,	Mrs. M. D. Downs.
Mrs. N. Sturtevant,	Mrs. M. Buck.
Mrs. Frederick Rickords,	se27-1yd&w-a995

Raymond's Latest Improved
Double Threaded Sewing Machine
WILL GATHER, TUCK, STITCH AND hem as well as any Sewing Machine now in use. It also has many advantages over all cheap machines, and some over the high priced ones, which we shall be most happy to show to all who are in want of Sewing Machines. It works with 2 threads, making the double-lock stitch, and when stitched it is almost, but not altogether impossible to draw stitches or break needles.
All are invited to call and see for themselves at 88 Lake street.
A. HOLBROOK, Agent.
N. B. Agents wanted for all parts of the country. au31-1y-a358

QUAKER CITY DOUBLE LOCK
TIGHT STITCH.
$20 SEWING MACHINE
NEVER BEFORE EXHIBITED IN THE WEST.
All other Cheap Machines take only the single thread chain stitch. This takes the same
TWO THREAD
Stitch as the most expensive ones in use. Its work will
Not Rip Though every Third Stitch be Cut.
The Machine is simple, easily adjusted and not likely to get out of order. Works as rapidly, makes as firm and handsome a stitch as the most expensive Machines. Sews from two common spools, does coarse and fine work perfectly, by simply changing the needle and thread.
THEY WILL STITCH, HEM AND GATHER.
They make little noise and run more easily than most Machines.
ONE LADY
With a Sewing Machine is equal in efficiency to
Eight to Twelve
Seamstresses by hand. Every family and any one making Sewing a business should own one. This is the
Only Machine Sewing with Two Threads.
Except one, sold in the world for less than $100. We invite all who wish a Machine to do any kind of work done by machinery, to examine ours. Samples of work sent by mail upon receipt of a stamp. Machines sent to persons who never saw them, and are used successfully after a few hours' practice. Full printed instructions given. Enterprising men, with a few hundred dollars to purchase stock, may now secure lucrative exclusive agencies in any of the better towns of this State or Missouri. None others need apply. Call at
Chas. E. Wiswall's Shoe Store, 133 Lake St., near Clark. Address L. CORNELL, Box 2 Chicago, Ill.

SHOW CASES!! SHOW CASES!!!
CAMPBELL & CO'S
GREAT WESTERN FIRST PREMIUM
Show Case Manufactory,
63..........DEARBORN STREET..........63
CHICAGO, ILLINOIS.
Show Cases such as Silver Plated, German Silver, Mahogany, Walnut and Cherry constantly on hand and made to order. P. O. address, box 4166.
WM. TEMPLE, Agent.

200 HHDS. SUGAR NOW ARRIVING and for sale low by REYNOLDS, ELY & CO.

COFFEE.—500 BAGS RIO COFFEE just received and offered to the Trade at low figures. REYNOLDS, ELY & CO.

PRESS AND TRIBUNE.

PRESS AND TRIBUNE.
PUBLISHED
Daily, Tri-Weekly and Weekly
Office 43 Clark street—Over Geo. Smith's Bank.

Terms of the Press and Tribune.

Daily, delivered in city by carrier, per year	$[illegible]
Daily, delivered in city by carrier, per week	15
Daily, to Mail Subscribers, per year	[illegible]
Daily, to Mail Subscribers, 6 months	4.00
Tri-Weekly, per year	4.00
Weekly, single subscribers	2.00
" 3 copies	5.00
" 6 copies	[illegible]
" 10 copies to one address	10.00
" 20 copies to one address	20.00

And one free copy to getter up of club of twenty.
There will be no deviation from these rates.
Money in registered letters may be sent us at our risk. Address
PRESS AND TRIBUNE,
Chicago, Illinois.

THE PRESS AND TRIBUNE'S
Great Job Printing Establishment
Is the largest and finest establishment of the kind in the West. It has more Steam Presses and Machinery; more Printing Materials and more Skillful Workmen than any other Job Printing House West of New York.
The proprietors are prepared to execute, on short notice, every variety of BOOK JOB LETTER PRESS and FANCY PRINTING in the *BEST MANNER* at the LOWEST LIVING PRICES.
Particular attention given to the printing of

Business Cards,	Posters,
Visiting Cards,	Programmes,
Ball Tickets,	Pamphlets,
Letter Heads,	Circulars,
Bill Heads,	Checks,
By-Laws,	Blank Notes,
Receipts,	Labels.

PRINTING IN COLORS
In all its varieties, done in beautiful style and at moderate rates.
An examination of SPECIMENS and PRICES is respectfully invited.
Orders from the Country promptly filled, and sent home by Express.

Twilight.

BY H. W. LONGFELLOW.

Slowly, slowly up the wall,
Steals the sunshine, steals the shade;
Evening damps begin to fall,
Evening shadows are displayed.
Round me, o'er me everywhere,
The sky is grand with clouds,
And athwart the evening air
Wheel the swallows home in crowds.

Shafts of sunshine from the West
Paint the dusty windows red;
Darker shadows, deeper rest,
Underneath and overhead.
Darker, darker and more wan
In my breast the shadows fall;

Upward steals the life of man,
As the sunshine from the wall.
From the wall into the sky,
From the roof along the spire;
Ah, the souls of those that die
Are but sunbeams lifted higher.

EN ROUTE FOR FRASER RIVER.

[Correspondence of the Press and Tribune.]
LAT. 44 DEG. 26 MIN. S.; LONG. 61 DEG. 07 MIN., W.
ON BOARD S. S. HERMANN, Oct. 4, 1858.
Conclusion.

There is a small island near the landing upon which many years ago some wandering missionaries erected a cross about twenty feet in height bearing the inscription "Salus Mundi." It has been the custom for steamers and vessels passing to put upon this cross boards with the names and dates upon them. The cross is quite covered with them in all languages. I wish I had space in this letter to send you a copy of what is on it, but it would take up too much of your paper. On the next day I had made one for our ship, and painted our name, &c., on it in large letters, and we landed a party to put it up—as the gale still continued we had time to look about us again, and concluded to go to the top of the nearest mountain and take a general view of Patagonia. We climbed over the same ground of the previous day, until we arrived at its base. The sides of this mountain are very precipitous and rough; I was tired enough before we reached the snow. Then we had violent squalls of sleet and snow, and at times it seemed as if we should be carried away bodily by the sheer force of the wind, but we persevered for a long time, although when the approach of the sun to the horizon warned us to return, we were still far from the summit. We were disappointed in not reaching the top of the mountain. Yet what we saw quite repaid us for the labor and fatigue of climbing. I was struck with the contrast between the landscape and that seen from Corcovado in Brazil. Oh, solitude, not a sound to be heard but the wild mountain blast—not an animal of any kind to be seen, no gushing waterfall; our own voices seemed strange and out of place, as one shouted and whistled and sang. Even an echo would have been a relief to the oppressive silence. I never felt so strange a sensation as I did that day, standing on the mountain hill with the eternal snow around and above me, and the wild landscape below. To stand in so elevated a position, overlooking miles of hill and valley—mountain ranges all covered with snow—green mossy slopes, lakes, forests of evergreen. The wide expanse of water in the straits, with its rocks and islands—without sign of life but ourselves and our ship ran out a speck in the distance was to witness a strange sight. Mr. Darwin, in his "Journal of a Voyage Around the World," says—"There is a degree of mysterious grandeur in mountain behind mountain, with the intervening valleys, with one thick, dusky mass of forest. The atmosphere likewise in this climate, where gale succeeds gale, with rain, hail and sleet, seems blacker than any where else. In the Straits of Magellan, looking due South from Port Famine, the distant channels between the mountains, from their gloominess, to lead beyond the confines of this world." All the trees and shrubs, and the slender stems of the mosses, lean toward the East. This is caused by the prevailing westerly winds, which blow most of the year with so much fury. Sometimes we found under the lee of the masses of granite and basalt, verdant patches of mosses that did our eyes good to look upon. It seemed as if fairies ought to be dancing upon them, as we read of in our childhood. The different shades of green were variegated with the sweetest little flowers of blue and yellow, so small and delicate as almost to require a microscope to see them—some of them on long stems, bending gracefully down, some in clusters, and others almost hidden under the tiny leaves of green, but all beautiful in the extreme. Nature is beautiful everywhere, and she has not forgotten the rugged mountains of Patagonia. On our way back to the ship, we made a friendly call on our friends from Terra del Fuego. They treated us with much politeness, and if their parlor was filled with smoke which nearly blinded us, I am sure it was no fault of theirs, for there was no chimney, such a luxury being unknown to them. The lady graciously permitted us to take each a lock of her hair, which we cut off with a jack knife, but she very decidedly and essentially went down in my estimation when she expressed a desire to cut the buttons from my coat. Their cottage was small, but neatly built of sticks, covered with some old seal skins. Judging us to be persons of distinction they set out a dainty lunch of roasted muscles and barnacles. We declined the honor, as we knew it would be out of our power to return the compliment by inviting them to dine with us. To tell the truth we were rather prejudiced against them, for Captain Weeks says that as a race they are cannibals, and that during their periodic famines they kill and eat their old women before they will devour their dogs. So we left them in their filth and misery, squatting in the smoke with their dogs—after giving them some nails and such little articles as we had about us. We had a narrow escape in running out of the Straits. I never desire to be in so dangerous a position again. The next morning after our mountain excursion, although the wind was high, we started again, hoping that the gale would go down. The commander of the Chilian brig told our captain that it would be impossible to get out, but as expenses run up so fast in a crowded steamship, and as their seemed to be no likelihood of the weather improving, he determined to attempt it. Everything went on well enough until we came abreast of Cape Tamar, where the Pacific was lost,—at which time it blew frightfully, with a heavy sea running in from the Pacific Ocean. As night was coming on, it was madness to think of going back where there was no anchorage for so many miles, and an intricate and dangerous passage. Yet it seemed impossible to go out in the teeth of such a gale and against such a sea. We had a lee shore behind Cape Pillar on our left; the four Evangelists, rocky islands, on the right, and a hurricane ahead—a most dangerous position. To save a sailing ship in such a position would be impossible. Our only chance was to go out, and our only hope was in our engines.

It was several hours before we were out of the scrape. I stood on deck beside the Captain under the lee of the mainmast. I could see the frowning headland of Cape Pillar with the sea breaking against its iron sides. I knew there was a current of two knots an hour setting down towards it. The land was then two points forward of our beam. I saw the "Evangelists" and the breakers on the other side. Sometimes a sea would strike her forward, causing her to shiver in every timber. At these times she seemed to stop entirely and then our case seemed desperate. I knew that if anything happened to the engines then working so beautifully, that we should be all lost beyond the slightest hope, yet I felt that it was the grandest sight I had ever beheld. We carried away some of our upper works forward, and our starboard wheel-house was stove in, yet we went on slowly gaining inch by inch, until daylight, when we were out of danger from the land, although the gale still raged with unabated violence. But few knew the danger they were in until told of it by the officers next morning. It is almost a miracle that the "Hermann" did not leave her old timbers on the rocks that terrible night. Cape Pillar has been in bad repute ever since, and one man went so far as to hope that if the brilliant comet, then so bright in the western sky, was to strike the earth at all—Cape Pillar should be the first point of contact.

On the evening of October 18th, we ran in and made the land on the coast of Chili, and followed up the beautiful shore until the next day, when running between the Island of Santa Maria and the mainland, we came to an achorage at Lota, our coaling place. I thought I should never tire of looking at it with my glass. Everything looked so fresh and green after the monotony of the long passage. There is a pier built far out into the bay with a railroad upon it to convey coal to ships lying at it—but the water was too shallow for us, and the next morning we went up to Coronell, six miles farther north, taking our coal from lighters, we laid six days taking in our fifteen hundred tons of coal, which gave us ample time to see the country around. There is but little of interest at Coronell but the coal mines. There is but one long street of adobe houses, plastered as is usual in South America. The lower classes who work in the mines live in rude thatched huts scattered about on the hills. The dark complexioned Chilians, with their ponchos, many on horseback, with immense jingling spurs and lassos. The police or "vigilantes" dressed in pantaloons of bright scarlet, with heavy broadswords by their sides, the native women wrapped up in the Bayeta or veil of black silk, was about all we saw of interest. Our passengers soon filled the streets, drinking, singing and fighting and having things pretty much their own way, so that it was disagreeable to walk about. I have no doubt the inhabitants cursed us and our country and were glad to get rid of us. No wonder that the Americans get such a bad name in foreign countries when they act so disgracefully.

Some of the steerage passengers were robbed and stripped of every article of clothing in some of the low dens of infamy with which the place abounds. They came on board just at daylight with a gunny bag wrapped about them, wiser if not better men. I wonder they did not lose their lives. On the second day we made up a party to walk across the country to "Conception" and "Talcahuano," twenty-one miles distant. Mr. McEachran, Mr. Douglass of Buffalo, and myself, started from the ship at daylight. The road is most excellent, and we trudged along, laughing and singing as happy as possible. The first few miles is over hills and rolling ground. In the distance may be seen the Cordilleras, showing their blue peaks above the horizon. Then we came to a level plain or valley, with hills on either side, through which the road is laid out. Nature has done much for Chili. In the hands of a different race of people, it could be made the finest agricultural country in the world. We came occasionally to streams that we had to wade, but otherwise it was the best natural road I ever saw. About ten miles from Cornell we met a sailor who had come from Talcahuano and was on his way to find a ship at the coal mines. He told us how he had sailed from Australia, and had come to South America to better his fortune. He had been led to believe that he could do well on the coast, and he went on to tell us how he had shipped in vessel after vessel, and had left them all in disgust until he was quite discouraged, and was now on his way to find a ship bound home or to some other distant land. From his language and manner, I suspect he has held a higher position in life than a common sailor. Such cases are frequent on the Pacific. He told us about the road, and gave us directions how to proceed. On the other hand we gave him such information as we could about Coronell. We met many people on foot and on horseback and spoke to them all, and were treated with marked respect and politeness, being frequently invited to enter their houses and rest awhile from the fatigue of our walk. In a field we saw men plowing—and such plowing! How it would astonish an Illinois farmer to see it. The plow was nothing more nor less than a crooked stick, which only scratched the ground a little. I examined it closely and found that there was not a particle of iron about it. Mr. Douglass held the plow and I drove the oxen, while Mr. McEachran stood by laughing. Sometimes we met carts drawn by oxen on their way to the city. They were quite as rude and primitive as their plows. The wheels are made by sawing off the round ends of logs, as boys in the States make their little wagon wheels from spools. They use no yokes, but a simple stick lashed to the horns of the cattle supplied its place. We came suddenly at last to a beautiful river, the Biobio, where we found a flat boat or scow ready to take us over to Concepcion, then in plain sight.

I must say that I was very much surprised and disappointed in the looks of the place, for all we could see was a few clustering huts such as we had passed often in the road out. When we had landed and entered the streets, we found it to be a large and well-built city. The reason why it does not make more show at a distance is because the buildings are all one story high, so built on account of the earthquakes which are both frequent and violent.

The Biobio River is about half a mile wide. It is shallow, but like the Ohio is navigable for many miles by steamers of light draught. We crossed, as we said before, in a scow pushed by men with poles, as the boatmen used to push their boats up the Chagres River. We were landed on a sand bar for ten cents each, but we had to wade at least forty rods more in the water, a foot deep, before we actually reached the shore.

Conception is built on a perfectly level plane, between Conception Bay and the mountains. It is said to contain thirty thousand inhabitants. The old city which was much better built than the present one, contained many fine buildings, was destroyed entirely by an earthquake in the year 1835. Since then its progress has been very slow. The earthquake must have been a dreadful visitation, for mountains were prostrated and rivers turned out of their course. It is said that when the cathedral fell the ruins reached quite across the plaza. If so it must have been very high. Many of the ruins are yet to be seen. All the buildings are of one story, some of them cover much ground and are built to enter from large open courts, which are tastefully laid out in gardens, and are fragrant with the perfume of the choicest flowers. It was not until we had walked for hours up one street and down another that we could realize how large a place it really was. The streets cross each other at right angles. I was much surprised at the length of some of them. We stopped at the "Hotel del Univers," kept by Captain Lambert, an American, who was very kind to us, and took pains to show us about the city.

In the evening we walked in the Alemada, where we met many elegantly dressed ladies, who were without exception, the most beautiful women I ever saw. The streets are very quiet, not noisy like other cities. We saw but few carriages, and except in the evening but few people. Goods are moved about mostly on the backs of mules. The Chilians are very fond of their national music, which is sung with the guitar. From what I had heard, I expected to find some superior instruments of Spanish manufacture, but the only ones I saw were of the cheapest and commonest kind, such as cost five dollars in New York. I did not meet a single person who could play well. The strings were false and of the poorest kind, and the frets very defective. I attempted to tune one of them up to concert pitch, but the strings broke and I gave it up in despair. They play a sort of jingling accompaniment by drumming the finger nails across the strings, which is about the extent of their skill. They have a national dance called the "Samacueca," which is a sort of sliding step and waiving of hankerchiefs, neither very graceful or pretty.

There are no fine churches in Conception, as in other South American cities. The cathedral has been many years building, but is yet far from being finished. In the Plaza they are building a fountain, which is the only improvement of any kind I saw going on. Next day after a refreshing sleep and a glorious breakfast, we climbed the mountains back of the city, and had a fine bird's eye view of the city, the bay, the distant Andes, Talcahuano and the ocean. We found the hills opened in great chasms by the earthquakes; indeed the effects of them are seen in every direction. What a mighty force it must have taken, thus to split a mountain from summit to base. Talcahuano is a small place, the seaport of Conception. There is but little to be seen there. It is a great rendezvous for whale ships. Sometimes several hundred may be seen at anchor there at one time.

It was nearly noon before we started on our way back again. The boatmen at the ferry recognized us and met us with smiles. When we were about half way across Mr. McEachran by some mistep fell overboard, dragging Mr. Douglas with him as he went. As the water was not more than five feet deep. They were on board again in an instant, dripping like drowned rats. At the time of the accident I was forward, and did not know of the incident until I saw them on board in a very sorry plight—when they commenced grumbling at me for not assisting them. I told them to "dry up." Now, although I thought it a good joke, I was surprised to find that they did not appreciate it. At first the boatmen and passengers were afraid to laugh, especially as Mac cooly drew forth a revolver from the watery depths of his pockets, but when they found us convulsed with laughter, they joined in a grand laughing chorus, such as I believe never was heard before Brobro. The boatmen were so filled with mirth that they seemed to have lost their strength, and the boat commenced floating rapidly down the stream, but at length we were landed safely, and at dark arrived on board ship without accident.

On the evening of October 23d, we had finished coaling, and were on our way up the coast again. In two days we arrived at Valparaiso and came to an anchor in the harbor of that city. I am sorry that I cannot say much for the beauty of the place. Yet there are many fine buildings in it, and the streets are well built up. I noticed many fine stores and hotels. The hills are so near the water that there is but little space upon which to build a city. Owing to this difficulty they have been compelled to extend the town for a long distance up and down the bay, until there seems to be no end to it. On the hills at the south end there are three large collections of houses which have a bad reputation for morals. They have been named by sailors, who mostly frequent them, the "Main, Fore and Mizzen Tops." St. Giles, London, and the Five Points, New York, are said to be respectable compared to them. The road to these places is up the steep sides of the hills. It is considered dangerous to be in that part of the city after nightfall.

There is a mole, or pier, extending out from the city, at which all boats land, but sometimes the sea runs so high that landing is impossible. I don't see how any one can speak of the *harbor* of Valparaiso; it is nothing more than a bay, and is wholly unprotected from the northerly winds, which sometimes blow with violence. Many a good ship has gone down at her anchor in the so called harbor, or been thrown ashore and all hands lost in the surf.

I have already written so much, that I shall not attempt to describe Valparaiso at length. Indeed there is but little to speak of, even if I felt ever so much inclined to do so. I will only say that we visited all and everything worthy of a visit, and were glad to sail again, which we did on the afternoon of October 28th.

Our voyage to this place has been rather uninteresting. We sailed close along the shores of Ecuador—so near that we could see the villages and ranches on the hills. With a good glass we could see the inhabitants moving about. If the sky had been clear we could have seen Chimborazo, but owing to the thick state of the weather we were deprived of this pleasure. Several times, off the coast of Peru and Chili, we had fine views of the Andes.

We expect to take in many passengers here, but as yet it is uncertain, and I shall have to send this before we can know. I hope to write to you again from San Francisco, and will then give you all the news from the mines.

A thought just occurs to me that I did not realize before. Here we are within ten days of New York, after making a voyage of nearly fourteen thousand miles, and which has taken us seventy-seven days. Is it not strange. H. G. H.

SAFES.
WILDER'S
Patent Salamander Safes.
PRATT & WORCESTER, Agents,
No. 197 South Water street.
F. W. PRATT. [no24 b530 3m] F. WORCESTER.

FOREST CITY WATER CURE.
CLEVELAND, OHIO.
THIS INSTITUTION IS DELIGHTFULLY situated on the outskirts of a beautiful forest within the limits of the city of Cleveland and 2½ miles from the Post Office. The building is new, of brick, and furnished in the best style. The bath rooms are supplied with pure, soft spring water. [illegible] Address DR. G. W. STRONG, JAMES E. GROSS, M. D.

KENOSHA WATER CURE.—THIS INstitution is located at Kenosha, Wis., on the Chicago and Milwaukee Railroad. Its location is eminently adapted for the purpose, Kenosha being one of the most pleasant cities in the West. The Cure will be kept open during the winter. For particulars address H. T. SEELY, M. D. Physician. H. PENNOYER, Proprietor.

The Book Trade.

NEW AND POPULAR SERIES
—FOR—
BOYS AND GIRLS.
THE AIMWELL STORIES!
COMBINING INSTRUCTION AND AMUSEMENT,
BY WALTER AIMWELL.

About this time fathers and mothers will be asking each other, What shall we give our children for the holidays? In answer we would respectfully suggest that they should
GIVE 'EM JESSIE!
and all the other volumes of the Aimwell Series, uniformly bound, either in red, blue, maroon, green, etc., and put up in elegant boxes manufactured for the purpose. In their case together they constitute a compact and beautiful
Boys' and Girls' Library.
The sale of "Jessie" has been unexampled for a juvenile book: within three days after the publication the first edition of Two Thousand went off, and in the same time carried off with it an equal number of the preceding volumes of the Series. The
FOURTH THOUSAND
is now ready, as well as fresh editions of the rest. The whole Series, numbered in the order of their publication is as follows:
I. OSCAR; or, THE BOY WHO HAD HIS OWN WAY.
II. CLINTON; A BOOK FOR BOYS.
III. ELLA; or, TURNING OVER A NEW LEAF.
IV. WHISTLER; or, THE MANLY BOY.
V. MARCUS; or, THE BOY-TAMER.
VI. JESSIE; or, TRYING TO BE SOMEBODY.
Price $3.75 for the set, at 63 cents each.
The following notice of "Jessie" may stand for a multitude of similar notices of the whole:
[From the Worcester Palladium.]
"The present volume is one of the liveliest, spiciest little books that we have seen for many a season, and its illustrations are not the least of its attractions. A very amusing game of transformations is introduced, entitled, PETER CODLE'S TRIP TO NEW YORK.
The book is highly original, entertaining and instructive."
For Sale by S. C. GRIGGS & CO.,
del1 b708 d&w 39 and 41 Lake street.

THE NEW AMERICAN
CYCLOPEDIA.
Vol. 4 This Day Received
—AT—
S. C. GRIGGS & CO'S,
39 & 41 LAKE STREET.
TO BE COMPLETED IN 15 VOLS., ROYAL 8vo
One Vol. Published Every 60 Days
PRICE—$3.00 PER VOLUME IN CLOTH: $3.50, LAW SHEEP: $4.00 HALF MOROCCO: $4.50 HALF RUSSIA EXTRA.
In Volume Four Will be Found Numerous Articles Interesting
TO LAWYERS,
TO PHYSICIANS, TO CLERGYMEN,
TO MERCHANTS, TO MECHANICS,
TO FARMERS,
TO EVERY MAN IN PUBLIC OR PRIVATE LIFE,
And should be
In Every Library of the Land.
It is a complete statement of all that is known upon every important topic within the scope of human intelligence. Every important article in it has been specially written for its pages by men who are authorities upon the topics of which they speak. They are required to bring the subject up to the present moment; to state just how it stands NOW. All the Statistical information is from the LATEST reports; the Geographical accounts keep pace with the latest explorations; Historical matters include the freshest just views; the Biographical notices not only speak of the dead, but also of the living.
Every family ought to possess a copy of the New Cyclopedia. It is a Library in itself. Let each man save twenty-five cents a week, and by the time the work is complete he can not only own the fifteen volumes, but also a handsome book-case to keep them in. Save a half dime a day, a little self-denial will do it, and you save enough to buy a set of books which will give you information upon all points in which you wish to inquire.
It will give breadth and accuracy to your information, and add largely to your influence and income.
CALL AT
S. C. GRIGGS'S CO'S,
39 and 41 Lake street,
—AND—
SUBSCRIBE FOR A COPY.
de7

Chess Monthly for November.
A HIGHLY INTERESTING NUMBER TO CHESS PLAYERS.
Morphy the Greatest Player in the World.
THIS NUMBER CONTAINS SIX OF Morphy's Games with the great German, Harrwitz, who was compelled to yield to the American's prowess. Also, the Progress of Morphy in Europe—The Blindfold Games in Paris—The Score in France—Incidents and Anecdotes—The Effect at Home, &c. Mr. Lowenthal says that many of Morphy's Blindfold Games in Paris are worthy of the greatest masters when playing over the board. And Walker, the English Chess authority after Staunton, declares that one of the games deserves to be inscribed in letters of gold on the walls of the London Chess Club.
Western Agent of the Chess Monthly, GEORGE A. CARNES, 134 Lake street.
$3 per annum; 25c single number. Sent by mail.
no4 ly-a06

CHICAGO
Homoeopathic Pharmacy and Bookstore,
168 Clark Street.
THE SUBSCRIBERS OFFER, AT WHOLESALE and retail a complete assortment of Medicines, Books, Cases, and all other articles required in the Homoeopathic practice by physicians and families. Native tinctures and Wine-triturations unadulterated for medicinal and communion purposes. Prescriptions dispensed with care. Orders from city or country attended to with promptness, and at reasonable prices. Price list sent on application. Terms cash.
HALSEY & KING.
Successors to COWELL & HALSEY.

Copartnerships, &c.

THE CO-PARTNERSHIP OF TEMPLETON & KINNEY, Commission Merchants, No. 158 South Water street, is this day dissolved by mutual consent. All debts due to the said firm are to be paid to Thomas Templeton, who alone is authorized to settle the accounts of the late firm, and by whom all debts due by said firm will be discharged.
THOS. TEMPLETON.
J. A. KINNEY.
Chicago, December 8, 1858.
The business will hereafter be carried on by the said THOS. TEMPLETON in his own name. d9-10-b673

LEA & PERRINS
CELEBRATED
Worcestershire Sauce,
Pronounced
—BY—
CONNOISSEURS
to be the
Only Good Sauce,
and
Applicable to
EVERY VARIETY
—OF—
DISH.

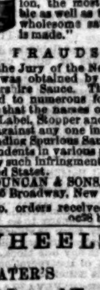

Extract of a Letter from a Medical Gentleman at Madras To His Brother at Worcester. MAY, 1851
"Tell Lea & Perrins that their Sauce is highly esteemed in India, and is, in my opinion, the most palatable as well as the most wholesome sauce that is made."

EXTENSIVE FRAUDS.
The only Medal awarded by the Jury of the New York Exhibition for Foreign Sauce was obtained by LEA & PERRINS for their Worcestershire Sauce. The world wide fame of which having led to numerous forgeries, purchasers are requested to see that the names of Lea & Perrins are upon the Wrapper, Label, Stopper and Bottle. Lea & Perrins will proceed against any one infringing either by manufacturing or vending Spurious Sauce, and have instructed their correspondents in various parts of the world to advise them of any such infringements. Sole Wholesale Agents for the United States,
JOHN DUNCAN & SONS,
405 Broadway, New York.
A stock always in store. Also, orders received for direct shipments from England. oc28 b335 1y

WATER WHEELS.
VANDEWATER'S
Recently Improved Jonval Turbine
WATER WHEEL.
Office, No. 81 South Clark Street,
CHICAGO.
I OFFER THIS IMPROVED TURBINE Water Wheel to the public with the fullest confidence and assurance of its
SUPERIORITY OVER ALL OTHER WHEELS,
Without any exception. They are well adapted to (and have been tested in) Mills of all descriptions. They give
STEADY AND UNIFORM SPEED,
And are well adapted to very high as well as very low heads and falls. They will work well in back water without any material loss of power, and are not troubled with ice, as they are set inside of the flume and discharged underneath. It requires a small amount of gear, being got up high speed, costs but little to set up, and will last for years. This Wheel is capable of yielding a power of from 70 to 85 per cent. of the whole power of the water, according to the degree of finish of wheel with high heads and falls. [illegible] State, County and Town territories for sale. For further particulars see circulars, which can be obtained at the Agent's Office, No. 81 South Clark st.
FRANCIS HARVEY, Proprietor.
G. J. McDOUGALL, Agent.

FAIRBANKS'
PATENT
SCALES.
SOLD BY
FAIRBANKS & GREENLEAF,
85 Lake street, Chicago.

no11-ly-b465

SMITH, POLLARD & CO.,
WHOLESALE GROCERS,
191 South Water Street, Chicago.
MARCELLUS S. SMITH, JOHN K. POLLARD, A. JUDSON SMITH.

Painting! Painting! Painting!
F. E. RIGBY & SON,
HOUSE, SIGN AND SHADE PAINTING,
Randolph street. Whitewashing and Wall Coloring.

Furniture, &c.

$20,000.
NEW FURNITURE AT COST.
Marsh Brothers,
110..........RANDOLPH STREET..........110
Having determined to
REMOVE
From their present location, will offer their entire stock of Furniture during the next SIXTY DAYS at
Prime Cost for Cash.
There is no humbug about this matter. Our business has so increased that our present accommodations are entirely inadequate. We do not wish to incur the expense and risk of moving our stock; for these reasons we wish to sell, and as times are hard, we know we must SELL LOW, and WE WILL DO IT. We have
NO OLD STOCK
To palm off upon the public. Our stock is entirely new, three quarters of it purchased within sixty days, and all bought and manufactured since the hard times have knocked down the prices. We offer you no inferior goods.
THERE IS NO STOCK IN THE CITY
Of Medium and Low Priced Furniture which
CAN COMPARE WITH IT!
Either as to Price or Quality.
Let those who wish Furniture at prices never before dreamed of in Chicago, call for the next sixty days at
MARSH BROTHERS,
de2 b641 3m 110 RANDOLPH-ST.

Furniture! Furniture!!
WHOLESALE AND RETAIL
—AT—
NEW YORK & BOSTON PRICES.
FACTS WORTH KNOWING!
20 per Cent Saved in the Purchase.
Shearer, Paine & Strong,
Having Removed to
JONES' NEW IRON FRONT STORE,
NO. 203 RANDOLPH ST.,
Are now prepared to exhibit to their old customers and to the public generally,
The Largest and Best Assorted
STOCK OF FURNITURE
WEST OF NEW YORK,
Which they have recently received, and are now opening, consisting in part of
Mohogany, Rosewood and Walnut
PARLOR FURNITURE,
In Brocatelle, DeLaine, Plush and Hair Cloth.
Enamelled, Oak, Chestnut, Mohogany & Rosew'd
CHAMBER SETTS,
Of New and Elegant Designs, from the best Manufactories in Boston, New York and Philadelphia.
—ALSO—
An Extensive variety of Mohogany, Walnut and Rosewood Tete a Tetes, Easy Chairs, Parlor Chairs, Easy Rocking Chairs, Sewing Chairs, Divans, Couches and Lounges, Etageres, Marble-top Centre and Pier Tables, Bureaus and Sideboards. Patent Spring Beds. Curled Hair, Cotton and Husk, Palm and Excelsior Mattresses. Fine Rush Seat Chairs, Carved Oak Extension Tables, Oak Dining Chairs, Cane Seat Chairs of every description.
—ALSO—
DINING ROOM AND COMMON FURNITURE,
IN GREAT VARIETY.
Goods Manufactured Here To Order Out of the BEST MATERIALS.
We are constantly receiving from SHEARER & JONES, New York, and SHEARER & PAINE, Boston, (Manufacturers,) the
LATEST PATTERNS
AND
Most Approved Styles of Goods,
Which will make it a great inducement to those
FURNISHING HOTELS AND HOUSES
To examine our Stock before sending East.
No parties VISITING THE CITY FOR THE PURCHASE OF FURNITURE should fail to examine
OUR MAMMOTH STOCK
Before Making their Purchases.
To the Public at Large
We are prepared to prove that Furniture of every Grade, from the Kitchen to the Parlor,
Will be Furnished from our Establishment at Prices Lower than any House in the West.
SHEARER, PAINE & STRONG,
203..........RANDOLPH STREET..........203
[se1a576]

C. MORGAN,
199 - - - - Lake Street, - - - - 199
New and Beautiful Designs
LATEST STYLES of
Rosewood, Mohogany and Walnut Parlor,
—AND—
BEDROOM FURNITURE,
IN SUITS.
The subscriber is now receiving LARGE ADDITIONAL SUPPLIES to his former
Mammoth Stock of Cabinet Furniture & Chairs
As the Stock is now Complete and Full, and the Largest to be found West of New York.
He would cordially invite the attention of his former friends and patrons, and the public generally to call and examine
His Elegant Furniture
Before purchasing elsewhere.
Selling at Greatly Reduced Prices from Last Season.
CHICAGO, AUGUST 11th, 1858. au20-1y

BABCOCK & PEEK,
(Successors to Willard, Peek & Co.)
171..........RANDOLPH-ST..........171.
Mahogany, Rosewood & Walnut,
—ALSO—
CHAMBER, DINING ROOM AND COMMON
FURNITURE
In Great Variety.
WOOD SEAT AND CANE SEAT CHAIRS, BEDSTEADS, BUREAUS.
Particular attention paid to Country Orders, and to Furnishing Hotels, &c. oc18a880-1y

Lumber, &c.

JAKEWAY & HOLBROOK,
Lumber Merchants.
E. J. JAKEWAY HAVING BOUGHT the entire Stock of Lumber, Lease, &c. of J. C. Bloom, has this day associated with him Benjamin Holbrook. The firm will hereafter be known as Jakeway & Holbrook, who will keep constantly on hand a full assortment of Hard and Soft Wood, Lumber, Timber, Cord Wood, Lath, &c., &c.
Office and Yard corner of Peyton and Indiana streets.
E. J. JAKEWAY. [no14 b494 1m] BENJ. HOLBROOK.

To Lumbermen and Others.
LAKE STREET MILLS WILL FURNISH Corn Meal and Feed of all kinds at low rates. Parties will save money by calling at 141 and 143 West Lake street.
Chicago, Nov. 18, 1858. STEVENS, NORRIS & CO. no14 b480 1y

J. W. SKINKLE & CO.
GENERAL DEALERS IN
LUMBER, LATH, SHINGLES, TIMBER, PICKETS, &c.
CORNER CANAL AND JACKSON STREETS,
Chicago..........Illinois.
Our arrangements are such as to insure at all times a full supply of the different qualities of
CLEAR LUMBER
Joist and Scantling of all sizes and lengths, Timber, Lath, Shingles, &c.
OUR FLOORING,
Of Norway and White Pine, we always stand ready to compare with any in this market. We invite the calls and attention of all country and other dealers to our stock on hand and facilities for filling orders and contracts.
mar5-ly-b84 J. W. SKINKLE & CO

To Lumber Dealers.
THE UNDERSIGNED HAS FOR RENT 500 feet of Dock on the South Branch of the Chicago river. There is a side-track of a railroad upon the lots which connects with all the principal roads in the city.
TERMS—Per foot front $3 per year.
" —Dockage, per m.... 12½ cents.
" —Storage, " .... 25 "
This property is as conveniently situated for Storing or Transhipping as any in the city.
For further particulars apply to
DR. BRAINARD, No. 45 Clark st.,
se30b86-1y Between the hours of 9 and 10 A. M.

To Masons and Plasterers.
100 BBLS. FIRST QUALITY NOVA Scotia Stucco Plaster, a prime article, for sale low by JOHN F. NOYE & CO.
2-3m b383 28 Market street, (Lind's Block.)

TO BUILDERS, OWNERS, & ROOFERS
The subscriber is prepared to furnish, in large or small quantities, MOSELEY & CO'S
Corrugated Roofing.
This new article, so extensively in use, excels all other metallic substances for Roofing, being more durable, cheaper, fire and water proof, and lasting as long as the building. It also reduces the rates of Insurance 10 per cent.
A Specimen, as well as plans of the various methods of putting it on, can be seen by calling at the office of the Phenix Insurance Company, 130 South Water street, Chicago.
no9 b449 1y A. EDWARDS, Agent.

F. A. THOMAS & CO.,
MANUFACTURERS OF
DAVIS' PATENT ASPHALTIC ROOFING,
(PATENTED AUGUST 24, 1858.)
PREMIUMS AWARDED AT THE LATE Mechanical Fair held in this city.
The foundation of this roofing consists of Canvass saturated with Asphaltum, underlaid with Felt paper, or of Felt alone. The covering compound is composed of Asphaltum, India Rubber and Gum Shellac. A new method having been discovered for dissolving Rubber and Shellac, allowing any quantity desired to be used, and combining them with Asphaltum, without the use of expensive and injurious solvents used in all the Coal Tar Cements, which always evaporate and leave the Composition porous and brittle. In this Compound all the volatile matter is removed, rendering it free from any disagreeable odor, fire and water proof, being perfectly elastic, and is known to be the most durable material for roofing in the world.
Old Composition Roofs of every description repaired in a permanent and satisfactory manner.
All orders promptly attended to. Orders from the country supplied with the prepared Canvass Paper and Composition, with instructions.
State and County Rights for sale on terms of great advantage to those who wish a permanent business.
Office with G. P. Randall, Architect, Room No. 10, Portland Block, corner of Dearborn and Washington streets, Chicago, Ill. P. O. box 3383.

Governors of Steam Engines.
MANUFACTURERS AND OWNERS OF Steam Engines, who are desirous of maintaining a steady motion in their machinery, and wish to save their engines from breaking down by running away, can be accommodated by using Wilson's Governor and Valve. They are simple, compact, handsome, and not liable to get out of order.
Prices range as follows, to wit:

For Engines up to 30 Horse Power	$35
For Engines from 30 to 100 Horse Power	70
For Engines from 100 to 300 Horse Power	90

They can be attached without difficulty to any engine, and at a trifling cost. They require no adjusting, and with the stop valve wide open will run the engine at one speed, with or without the load on. Workmanship of the very best quality.
Satisfaction Given or Money Refunded.
Address J. S. WILSON, Kensington, Philadelphia, Pa., enclosing above specified sum, and stating diameter of steam pipe, diameter and stroke of piston, and number of revolutions required per minute.
Reference—Hon. Jacob Wilson, late Commissioner Land Department I. C. R. R. Co., Chicago.

Banking and Exchange.

WILLARD, ALEXANDER & CO.
BANK OF DEPOSIT.
Foreign and Domestic Exchange.
Prompt attention given to Collections.
BUY AND SELL EXCHANGE ON EASTERN AND WESTERN STATES AND EUROPE,
—AND—
ISSUE SHIP PASSAGE TICKETS.
No. 50 Clark Street,
no25 Between Lake and Randolph Streets. b594

COOLBAUGH & BROOKS.
BANKERS AND DEALERS IN EXCHANGE.
BURLINGTON, IOWA.
Prompt attention given to the collection of Notes, Drafts, etc.
Refer to George Smith & Co., Marine Bank, Merchants Savings Loan and Trust Co., and F. G. Adams.
W. F. COOLBAUGH. [mh26-ly] F. W. BROOKS.

ROBERTSON, COLEMAN & COMPY.
ROCKFORD, ILLINOIS.
ROBERTSON, ELLIS & COMPANY
DIXON, ILLINOIS.
BANKERS AND DEALERS IN EXCHANGE
jy24-1y-a73

EDW'D I. TINKHAM & CO.,
BROKERS, AND DEALERS IN EXCHANGE.
Corner Clark and Lake Streets,
CHICAGO.
EDWARD I. TINKHAM. [jy29'58-1y] JOHN C. AMBLER.

CHARLES H. HAM & CO.
BANKERS AND DEALERS IN EXCHANGE, 28 Clark street, Chicago.
COMMISSION DEPARTMENT, HAM, CHAMBERS & CO., Dealers in Negotiable Securities. Buy and Sell Paper Secured by Real Estate, and give special attention to Investments for Eastern Parties. ap15-d&w-ly
CHARLES H. HAM. B. B. CHAMBERS. GEO. D. WHITTLE.

JAMES A. DUPEE..........JAMES BECK..........HENRY SAYLES.
DUPEE, BECK & SAYLES,
BANKERS AND BROKERS, NOS. 3 & 5 Devonshire street, Boston, give particular attention to the Mines of Lake Superior and are prepared to furnish reliable information respecting them. A monthly review of the Stock and Money Market with quotations of all the Current Securities, will be sent to any address desired.

A. D. LANE..........C. A. SANFORD..........W. A. DICKERMAN.
LANE, SANFORD & CO.,
SUCCESSORS TO DICKERMAN, WHEELER & CO., Bankers, Rockford, Illinois. Collections made and remitted promptly at current rates of Exchange.
REFER TO—Ocean Bank, New York; Shoe and Leather Dealers' Bank, Boston; Exchange Bank, Chicago. au28

HOFFMANN & GELPCKE,
BANKERS, Chicago.
DEPOSITS RECEIVED AND INTEREST allowed on Special Deposits. Liberal accommodations granted to depositors, independent of the state of the money market.
EXCHANGE and Letters of Credit, in sums to suit, on the principal cities of the United States and Europe.
EXCHANGE ON EUROPE, to Importers, at New York quotations.
TIME LOANS on private bonds and mortgages negotiated. Western State, County, City or Railroad Loans negotiated abroad.
FRANCIS A. HOFFMANN. ALEX. GELLER. OTTO GELPCKE. jan6

ULRICHS & GEUDTNER
51 CLARK STREET—OLD TRIBUNE OFFICE.
Specie, Bank Note, Exchange
AND COLLECTING OFFICE.
Buy constantly Foreign and Domestic Gold and Silver Coins, Eastern Bank Notes and Uncurrent Money. Sell Exchange on New York, and make Collections throughout the United States and Canadas. je14 '58 1y a19

COOK & SARGENT
DAVENPORT..........IOWA.
COOK SARGENT & DOWNEY
IOWA CITY..........IOWA.
COOK SARGENT & COOK
FORT DES MOINES..........IOWA.
COOK SARGENT & PARKER
FLORENCE..........NEBRASKA.
BANKERS & DEALERS IN EXCHANGE.
Make collections and remit to any part of the Union. Land Warrants bought, sold and located.
Particular attention given to the payment of taxes. Attorneys at Law connected with our houses.
COOK & DILLON, Davenport, Iowa.
E. D. DOWNEY, Iowa City.
REFER TO
E. W. Clark & Co., Philadelphia.
E. W. Clark, Dodge & Co., New York.
J. J. Dixwell, Prest. Mass. Bank, Boston.
N. Holmes & Son, Pittsburgh.
E. W. Clark & Co., Boston.
E. W. Clark & Brother, St. Louis.
Hatch & Langdon, St. Louis.
Geo. Smith & Co., Chicago.
John G. Sargent, Washington, D. C. my25-1y

A. T. SHERMAN & CO.
BANKERS & EXCHANGE BROKERS.
No. 40, Clark Street.
(Late BRONSON & KINGSBURY.)
Deposits received and interest paid on
Special Deposits.
Gold and Silver, Land Warrants and Exchange on the East bought and sold.
The highest prices paid for uncurrent money. no6-ly-a570

THE BANK OF AURORA.
HALL & BROTHERS, AURORA, ILLINOIS,
BANKERS & DEALERS IN EXCHANGE.
All collections entrusted to them will meet prompt attention. Refer to Bank of the State, New York; F. G. Adams and George Smith & Co., Chicago.
M. V. HALL. B. F. HALL. F. A. HALL.

A. C. OERTEL,
FOREIGN AND DOMESTIC EXCHANGE and Collection Office. Also, Notary Public. 75 Dearborn street, Chicago, Ill. no5-1y-389

OFFICER & BROTHER,
BANKERS—DEALERS IN UNCURrent Money, Sight and Time Bills of Exchange, Gold and Silver Coin, etc. Receive deposits, and pay particular attention to collecting. Office 124 Lake street, Marine Bank Building, open from 9 A. M. to 12½ P. M.
REFERENCES:
North Bank, Boston.
Metropolitan Bank, New York.
Sherman & Collins.
Marine Bank, Chicago.
J. H. Dunham & Co., Chicago.
R. W. OFFICER and SAM'L P. OFFICER, General Partners. my23-1y

BALDWIN & DODGE
BANKERS & LAND AGENTS.
COUNCIL BLUFFS..........IOWA CITY.
Collections made at the usual rates. Exchange on the principal cities of the Union bought and sold. Real Estate bought and sold on commission. Land Warrants located at $10 per 160 acres, and 2½c per acre Land Office fee. All sized warrants in same proportion.
REFERENCES:—Marine Bank, Chicago; Henry Farnam, Esq., President Chicago and R. I. Railroad; American Exchange Bank, New York; Darker & Bullock, St. Louis.
JOHN T. DODGE. de10-1y-a80 G. M. BALDWIN.

A. D. REED & CO.
REED'S BANKING HOUSE
Galesburgh..........Illinois.
A. D. REED & Co.,
Dealers in Foreign and Domestic Exchange.
Deposits received.
Collections attended to free of charge, excepting the current rate of exchange; and all business connected with legitimate Banking is solicited.
Correspondents may rely upon our prompt and personal attention to their favors.
REFERENCES:
Messrs. Woodruff & Co., New York.
George Smith & Co., Chicago.
Henning & Woodruff, St. Louis.
A. D. REED. E. L. CHAPMAN.

J. H. GOWER BROTHERS & CO.
BANKERS, DEALERS IN EXCHANGE
—AND—
LAND AGENTS
IOWA CITY..........IOWA
REFER TO
Messrs. R. K. Swift & Co., Chicago.
John Thompson, No. 2 Wall street, New York.
Messrs. D. A. January & Co., St. Louis, Mo.

G. C. WHITNEY & CO.
BANKING AND EXCHANGE OFFICE.—38 CLARK STREET. Dealers in
EASTERN AND FOREIGN EXCHANGE.
Gold, Silver and Uncurrent Money bought and sold. Premium paid on Ohio and Eastern Bank Notes. Deposits received and interest allowed on Special Deposits. Drafts for sale on England, Ireland and Scotland, and all parts of Germany.
Particular attention given to the negotiation of time notes and Bills of Exchange.
Collections made and remitted forward on day of payment.
Monies invested in Real Estate, and all other transactions in a General Banking and Commission business.
my3-ly-a620 G. C. WHITNEY & SON, 38 Clark st.

AIKEN & NORTON
BANKERS & DEALERS IN EXCHANGE.
No. 46, SOUTH CLARK St., CHICAGO, ILL.

J. G. BARBOR
BANKING AND EXCHANGE OFFICE.—45 CLARK STREET.
Exchange, Uncurrent Money, Gold and Silver bought and sold.
REFERENCE—J. Young Scammon, President Marine Bank; F. G. Adams. fe13-ly

MONEY TO LOAN.—I HAVE MONEY for
SHORT FIRST CLASS PAPER
at fair rates. I am also prepared to buy
DESIRABLE SECURED PAPER.
In any desired sums.
jell ly v33 J. L. LEE, with Wadsworth & Co.

GREENEBAUM BROTHERS
48..........Clark Street..........48.
BILL AND STOCK BROKER—FOREIGN EXCHANGE AND PASSAGE OFFICE.
Good Business Paper, Promissory Notes, Bonds, Mortgages, Stocks, &c., negotiated at lowest brokers rates on short notice.
Exchange on New York, Great Britain and Continental Europe, bought and sold.
Passage orders issued from foreign ports to this country.
Deposits received for specified time, and interest allowed as per agreement.
GREENEBAUM BROTHERS.
HENRY GREENEBAUM. ELIAS GREENEBAUM.
Notary Public. au26-ly

E. PRUSSING & STEINHAEUSER.
DEALERS IN EXCHANGE, MONEY,
—AND—
REAL ESTATE BROKERS.
50..........South Clark-st., Up Stairs..........50.
AGENTS FOR THE
British Commercial Life Insurance Company,
LONDON and AMERICA..........CAPITAL $5,000,000.
au23a573-1y ERNST PRUSSING, Notary Public.

B. W. PHILLIPS, BANKER.
No. 6 CLARK STREET—LOOMIS' BUILDING.
CHICAGO, ILLINOIS.
BUYS SIGHT AND TIME DRAFTS ON the Eastern Cities, Discounts Business Paper, Deals in Exchange and Domestic Exchange, Specie, Land Warrants, Uncurrent Bank Notes and Makes Collections on all accessible points. oc13-ly-b164

GALESBURG..........ILLINOIS.
J. P. DUNN & CO. BANKERS.
COLLECTIONS MADE AT USUAL RATES.

MARINE BANK.
CHICAGO MARINE AND FIRE INSURance Company.
CAPITAL, $400,000.
I. H. CARVER, Cashier and Secretary.
J. YOUNG SCAMMON, President.
Collections made and drafts remitted to all parts of the Union.

H. A. TUCKER & CO.
EXCHANGE BANK—BANKERS AND Dealers in Exchange, corner of Clark and Lake-sts., Chicago, Illinois. Collections made in all the different cities in the Union. Exchange at the lowest current rates.

GREEN & STONE
BANKERS—MUSCATINE, IOWA.—PROMPT attention given to Collections, and proceeds remitted on day of payment, at current rates of exchange.
REFER TO
Messrs. George Smith & Co., Chicago.
[illegible]
A. Benedict & Co., St. Louis.
[illegible]
Shoe and Leather Dealers' Bank, Boston.
[illegible] Bank, New York.

Banking and Exchange.

EXCHANGE ON NEW ORLEANS!
FOR SALE BY
H. K. WILLARD & YOUNG,
BANKERS, No. 2 Clark street,
de19 b601 1m Corner of South Water.

MERCHANDISE WANTED.
Lands Bought,
Lands Sold,
Lands Exchanged.
S. SALISBURY,
LOCATING AGENT, 40 Clark st., Chicago.

ATLANTIC TELEGRAPH ALL RIGHT TO NEW YORK.
Remittances Made by Telegraph.
I have arranged to Pay Notes, Drafts and Acceptances and Deposit Money on Account in New York, and send Money to cities in the vicinity of New York
ON TELEGRAPHIC ORDERS.
EMERY COBB
TELEGRAPH OFFICE.

Illinois Savings Institution,
IN THE CITY OF CHICAGO,
[*Incorporated February, 1857.*]
THIS INSTITUTION RECEIVES DEposits of one dollar, and upwards, from all classes of persons, including
MINORS AND MARRIED WOMEN,
and allow interest at the rate of six per cent. per annum.
Dividends payable on the first Monday of January and July.
TRUSTEES.
John H. Kinzie, Wm B Ogden, J H Dunham,
Geo W Dole, G S Hubbard, S W Raymond,
[illegible] Williams, Isaac N Arnold, [illegible]
Geo E Stanton, Alex C Coventry, O S W Lull,
Nathan B Kidder.
Office No. 70, Washington street, Portland Block.
Office open daily during the usual hours of business and on Tuesday and Saturday evenings.
JOHN H. KINZIE, President.
N. B. KIDDER, Cashier. jy15 a109-1y

STERLING EXCHANGE.
WE ARE DRAWING DIRECT ON England, Ireland, Scotland, and all other parts of Continental Europe. We also issue passage tickets from Liverpool, Hamburg, Antwerp, Bremen and Havre to New York.
MORFORD BROTHERS,
Corner of Clark and Lake sts.

THE MERCHANT'S
SAVINGS, LOAN AND TRUST COMPANY.
HAVING A CAPITAL OF $500,000 (with the privilege to increase the same to $1,000,000,) fully paid in, is, according to the provisions of its Charter, prepared to buy and sell Exchange on all the principal Cities of the United States and discount satisfactory Business Paper of short date. The Executive Committee will meet daily at 10 o'clock A. M., and persons applying for Discounts will receive an answer at 1 o'clock P. M.
They will receive Money for Accumulation, allowing Compound Interest at seven per cent. per annum, when the amount is deposited for a term of years; receive and execute Trusts by order of Courts, from Estates, Corporations and Individuals; and also collect Notes, Drafts and Acceptances payable in this city, and remit for same at current rates of Exchange at maturity, and will make Collections upon other points, upon favorable terms.
Office—Corner of Lasalle and Water streets.
TRUSTEES:
M. D. Ogden, W. L. Newberry, Henry Farnham,
Jonathan Burr, D. R. Holt, J. H. Dunham,
[illegible], W. E. Doggett, A. H. Burley,
[illegible] Cooley, George Steele, I. N. Arnold,
John H. Foster,
J. H. DUNHAM, President.
JONATHAN BURR, V. Pres't.
D. R. HOLT, Cashier and Sec'y.

MORFORD BROTHERS
BANKERS AND EXCHANGE BROKERS, Dealers in Land Warrants, corner of Clark and Lake streets.
References. { Chas. A. Morford, Esq. New York, Messrs. Carpenter & Vermilye, R. J. Ottley, Esq. Cashier Merchants Ex B'k.
my14-y

GEO. SMITH & CO.
BANKERS AND DEALERS IN FOREIGN and Domestic Exchange,
CHICAGO, ILLINOIS.
Collections made on all the principal cities in the United States, on the most favorable terms.

Plumbing.

GAS PIPE AND FIXTURES.
BROWN & WILDER
47..........State street..........47
Offer their entire stock as follows
FOR CASH.
Pipe 40 per cent. discount from List Price.
Malleable Iron Fittings 30 cents per pound.
Brass Fittings, Bends, Swing Joints and Gas Fixtures at Cost.
Our stock is the largest in the city, and in closing out we offer inducements not equalled in the West.
se15-ly-a847

R. D. McFARLANE,
GAS, STEAM FITTING,
AND
PLUMBING ESTABLISHMENT,
54....LA SALLE STREET..45
CHICAGO.
AN EXTENSIVE ASSORTMENT OF
Gas Fixtures,
From the Celebrated Manufactory of
Cornelius & Baker,
Always on hand, comprising the Plainest and most Elaborate Designs.
PRACTICAL PLUMBER,
And Manufacturer of
ALL KINDS OF STEAM WORK.
Particular attention given to fitting up
HOTELS,
WITH STEAM, WATER AND GAS
IRON SETTEES, CHAIRS AND VASES FOR GARDEN LAWNS AND VERANDAHS
COUNTRY ORDERS,
PROMPTLY AND FAITHFULLY ATTENDED TO
TO THE TRADE.
THE TRADE SUPPLIED WITH TOOLS, IRON PIPE FITTINGS, GAS FIXTURES, PLUMBING MATERIALS, AND EVERY ARTICLE IN THE GAS, STEAM-FITTING AND PLUMBING BUSINESS.
54 LA SALLE STREET, CHICAGO.
Every description of Gas Fixture and Brass-work Bronzed or Re-gilt.
Manufactory, 211 Monroe street.

Educational.

MR. A. DE PASSIO RESPECTFULLY informs the public of Chicago, that his niece, Miss J. De PELGROM, a pupil of the Royal Conservatory of Brussels, gives lessons on the Piano Forte. Families desiring to engage the Artist previous to engaging her as a teacher, may send an invitation to Mr. de Passio, who will be most happy to visit them with her. Best of references given.
Address A. De PASSIO, care of Ill. Cent. R. R., or care of Mr. Goold, Music Store, on Lake street.
no16-2m*b506

EVENING SCHOOL.—AN EVENING School will be opened at the Garden City Institute Rooms, Harrison street, near State, commencing Monday evening, Nov. 29th. The School will be open from 7 to 9 on Mondays, Tuesdays, Thursdays and Fridays. Young men, and others, whose business will not permit them to attend a day school, will here find pleasant accommodations, and peculiar advantages for a practical business education. Particular attention given to Penmanship, Book-keeping, and Commercial Calculations. For terms and other particulars apply at the Schoolrooms to C. P. Snow. no24-ly-b587

Lind University.
THE FRIENDS OF LIND UNIVERSITY are hereby informed, that, in consequence of the continued rainy weather, it has been impossible to complete the building for the Preparatory Department of this institution in season for the opening of the School on the 25th of November. The Fractional Term of one month will therefore be omitted, and everything will be in readiness for the admission of Students on the first Monday (the 3d) of January, 1859.
L. LIND,
E. W. PATTERSON,
H. M. THOMPSON,
no19 b535 tial Committee.

BOYS' CLASSICAL SCHOOL.—THE 4TH year of this Institution will commence on MONDAY, SEPTEMBER 13TH, 1858. Entrance No. 36 Edina Place.
NUMBER OF SCHOLARS LIMITED TO TWENTY-FIVE
T. W. BRUCE, A. M., Principal.
Address box 3665.

BOYS' HIGH SCHOOL. — THE NEXT Term will commence on Monday, November 22d, 1858. A. J. SAWYER, A. M., will continue to receive only twenty-five pupils into his school at his residence, 112 Monroe street, and he wishes none to apply for admission unless they are determined to remain one year. For the advancement of those admitted no pains will be spared by the teacher.

Garden City Institute.
NO. 20 HARRISON-ST.,—NEAR STATE.
THE SEVENTH YEAR OF THIS INSTITUTION will commence on Monday, September 6th. Tuition varies from $5 to $12 per quarter. The Female Department is separate, and the number of pupils in this department limited to twenty-five.
For further particulars apply at the school rooms from 8 to 9 A. M., to H. O. SNOW, Principal.

SNOW'S SEMINARY, 275 HURON Street, North Side, Chicago, Ill. The fourth school year of this Institution will begin on Monday, Sept. 6th, 1858. The Female Department is entirely distinct from that for males, having a different school room, recitation rooms, &c. For further particulars see circulars at Keen's and Cooke's bookstores, or apply after Sept. 1st, at the schoolroom, to G. T. SNOW, Principal.

THE YOUNG LADIES' HIGH SCHOOL,
63..........EDINA PLACE..........63
The Fall Term of this Institution, under the charge of the MISSES STEVENS, will commence on Monday, Sept. 13, 1858.

BAGS! BAGS!! BAGS!!!
FARWELL'S
STEAM BAG MANUFACTORY,
42, 44 & 46 Wabash avenue, Chicago.
BAGS AND SACKS of every description furnished on short notice, and printed with
NEW AND BEAUTIFUL BRANDS.
SIMEON FARWELL.
ap6-d&wly-471.

IMPORTANT TO FAMILIES.
A SUBSTITUTE FOR POTASH.
CONCENTRATED LYE,
For making Soap without lime, with little or no trouble and trifling expense. The cheapest and most convenient article ever discovered for the purpose. One pound box will make nine pounds of ELEGANT HARD SOAP and several gallons of best Soft, or one barrel of the latter. Every family can make all the soap, both hard and soft, they use, from their ordinary kitchen grease with this. PRINTERS and all others using a STRONG LYE will find the "CONCENTRATED" by far the cheapest and most effective article they can possibly use. A single trial will convince any one of its great utility and economy. For sale by all DRUGGISTS and GROCERS in the country. Beware of Imitations. Manufactured only by the Pennsylvania Salt Manufacturing Company. [illegible]

Dry Goods.

Bargains! Bargains!
T. B. CARTER & CO.
Will offer from this date
THEIR ENTIRE STOCK OF
RICH AND ATTRACTIVE
Winter Dry Goods
—AT—
GREAT BARGAINS.
They would call special attention to their stock of
Elegant Dress Goods
CLOAKS and SHAWLS,
EMBROIDERIES,
HOUSEKEEPING GOODS,
Shirts, Drawers, Gloves and Hosiery,
FOR
MEN, WOMAN and CHILDREN.
Their object is to reduce stock, and they GUARANTEE to give their customers and the buying public the best of goods, and at prices as low or lower than can be bought elsewhere.
TERMS CASH.
DON'T FORGET OUR NUMBER.
T. B. Carter & Co.,
136..........Lake Street..........136
[de4-1y b620]

New Trimmings, Etc.,
JUST RECEIVED.
Novelties, Various and Beautiful, in
FANCY HAIR PINS.
LADIES AND GENTS
GLOVES, HOSIERY AND UNDER GARMENTS,
Bonnet Ribbons and Embroideries,
FINE WORSTED GOODS.
VELVET RIBBONS, WOOLEN GOODS, SHIRT FRINGES, PORT MONNIES, RETICULES, CARD CASES, &C.,
FOR CASH AT
78 LAKE STREET CHICAGO.
no24 b593 A. GRAVES. (Late C. T. Atkinson.)

IMPORTANT NEWS
DAILY ARRIVALS OF NEW GOODS
—AT THE—
NEW YORK DRY GOODS HOUSE.
FREEDMAN, GOODKIND & CO.,
135..........Lake Street..........135
Just Received from the recent Depressed Auction Sales in New York:—
1,000 STELLA SHAWLS, at half price of Importation.
500 REAL BROCHA LONG SHAWLS, Beautiful Styles.
ELEGANT FALL AND WINTER DRESS GOODS of recent Importation at extremely low prices.
Silks! Silks! Silks!
Entirely New, Choice and Attractive Styles.
2,000 Pieces Bonnet Ribbon
At Half their Value.
The most Extensive stock of
Laces, Embroideries, Fashionable Dress and Cloak Trimmings
Ever introduced in this city.
GRAND OPENING
—OF RICH—
Silk Velvet Cloaks & Talmas,
OF THE LATEST PARIS PATTERNS,
—AT—
FREEDMAN, GOODKIND & CO.,
135..........LAKE STREET..........135.
oc19 b229-1y

MORE NEW GOODS
JUST RECEIVED
—AND—
SELLING CHEAP
—AT—
WHOLESALE AND RETAIL
—BY—
A. BIGELOW & CO
166..........LAKE STREET..........166
oc19

Important to Ladies.
THE UNDERSIGNED RESPECTFULLY inform the Ladies of Chicago that they have
JUST OPENED A NEW STORE
Where will be found a Splendid Assortment of Direct Importations of—
Berlin Zephyr Worsted, Split and Shetland Wool, Brilliant and Floss Silks, Cotton, Beads, Patterns, Canvas, Fine Silk, Chenille, Gold and Silver Fringes and Tassels, Braids, Fancy Buttons, &c.
Also, Velvet Ribbons, French and Swiss Embroideries, &c. All kinds of Worsted Knitted Goods and Paris Fancy Articles.
Stamping and Embroidery done to order.
JAMDER & VARPAHL, 102 Lake st.
oc20-b240-3m* Between Clark and Dearborn.

1858 - - - - Fall and Winter. - - - - 1858.
COOLEY, FARWELL & CO.,
(Successors to Cooley, Wadsworth & Co.)
DRY GOODS JOBBERS,
42, 44 & 46 Wabash Avenue.
Are now receiving a full assortment of
DRY GOODS, YANKEE NOTIONS, ETC., ETC.,
FOR THE FALL AND WINTER TRADE.
SMALL PROFITS AND PROMPT PAY
Will be our motto, and all dealers, particularly cash and short time trade, will find it to their interest to examine our extensive and attractive stock before purchasing elsewhere.

A LARGE QUANTITY OF WOOL KNITTING YARN just received and selling cheap, wholesale and retail, by A. BIGELOW & CO.,
no9 No. 166 Lake st.

BED SPREADS, QUILTS AND COMFORTERS for sale cheap by A. BIGELOW & CO.,
no9 166 Lake street.

ALL WHO WANT GOOD AND CHEAP Dress Silks, English and French Merinos, Delaines, Valencias, &c., will do well to call at A. BIGELOW & CO'S CHEAP STORE,
no9 166 Lake street.

General Agencies.

TRIPP, HALE, & CO.
General Patent Office Depot,
NO. 109 LAKE STREET, CHICAGO, ILL.
THE SUBSCRIBERS BEG LEAVE TO inform the public generally, that they have opened their office at the above place for the transaction of a
GENERAL PATENT AGENCY BUSINESS
It is their aim to keep on hand, at all times, for exhibition and sale, as large a variety as possible of patented articles of the latest and most useful inventions; and they will take great pleasure in receiving visitors who may wish to examine their articles, whether with a view of purchasing or not.
The office is thrown open as the headquarters of inventors who may wish to dispose of their patent rights; and the proprietors respectfully invite inventors and artisans to call upon them at their pleasure. Patents obtained on new inventions on reasonable terms, and with the least possible delay. The undersigned will keep thoroughly posted up in all the new patents issued at Washington, and will receive and sell on commission all classes of models and patented articles, together with Individual, County or State rights to use and sell the same. Care will be taken to receive no patented article without merit; it being the purpose of the firm to maintain a character worthy the entire confidence of all who may wish to purchase new and useful improvements.
TRIPP, HALE & CO.
No. 109 Lake Street.
REFERENCES.
Wm. Jones, No. 81 Summer St., Boston; F. H. Field & Co., Kilby st., Boston; [illegible] Hale, 28th St., New York; Bowen & Bro., 73 Lake st., Chicago; [illegible] Gillman & Co., 152 South Water St., Chicago; Hoyt & Pierce, [illegible] St., Chicago; A. J. Murphy, Burlington, Vt.; [illegible] Albany, N. Y.; [illegible] Syracuse, N. Y.

PATENT AGENCY.
BOND & COATSWORTH,
ATTORNEYS AND COUNCELLORS AT LAW.
51 Clark Street, Chicago, Ill.
WILL GIVE PROMPT ATTENTION to all legal business, and in connection with G. W. GRAY, Practical Draughtsman and Architect, will attend to procuring Patents, filing Caveats, drawing Specifications, Assignments, [illegible] Infringements [illegible]
GEO. COATSWORTH. L. L. BOND.

P. W. Gates, Warner, Chalmers & Fraser.
MANUFACTURERS OF RAILROAD CARS, Portable and Stationary
Steam Engines and Boilers,
Portable Circular Saw Mills, Gates' Patent, [illegible] and Agents for the sale of Portable Flour and Corn Mills and Bolts.
Engine and Hand Lathes,
Upright Drills, Wood Machinery generally, Shingle Mills, Slide rests, Steam and Water Gauges, [illegible]
POWER AND HAND PLANERS, ETC.
Castings and Mill Gearing made to order.
EAGLE WORKS, CHICAGO, ILL.
Mark Goods—"GATES & CO."
P. W. GATES. A. C. WARNER.
April 22, 1858.

DEALERS AND CONSUMERS
ARE INVITED
[illegible] & CO.
Are now prepared to sell and deliver to any part of the city
FREE OF CHARGE
Any of the various product of their mills, [illegible]

COMMERCIAL.

Commercial and Money Matters.

SATURDAY EVENING, Dec. 11, 1858.

COMMERCIAL.—A most decided reaction took place in the Hog market to-day. Though the receipts were quite moderate—not over 5,000 Live and Dressed—still the market suffered a decline of 25@35c on both Live and Dressed. Buyers seemed to have lost all faith in prices, and sellers, taking freight, sold out freely at the offers made. A few choice lots of Live were sold at $5.50@5.52 gross, but they were bought to mix in with some light lots to render them saleable. One large lot of 1,150 were sold at $5.05—averaging about 200 lbs. Some lots averaging over 200 lbs. were sold at $5.00, and those under 200 at $4.50@4.80. Several of the largest buyers were not in the market, and it closed weak at the prices given in our list of sales.

Dressed Hogs were, if anything, duller than Live. In the morning, packers bought freely at $6@6.25, and some at as high $6.30@6.40 for heavy Hogs; but in the afternoon, the highest price offered for such lots was $5.50@6.12, dividing on 200 lbs.—at which figures a good many fine lots were sold—the market closing weak.

The Provision market shared the general dullness; and Mess Pork was freely offered at a decline of 25@50c. We report a sale of 500 bbls. city Mess at $16.25, 300 bbls at $16.20, and several small lots at $16, all on the spot. There are small parties offering to sell for forward delivery at $16.50@17, but there are no buyers. Cut Meats are dull at 5¼c for Shoulders, and 7¼@8c for Hams. Lard is neglected—holders, however, do not feel the same depression as in Pork, and we quote is nominal at 10¾@11c.

The Flour market is quiet but firm. Holders are above the views of shippers, and there is very little going forward.

The Wheat market is quite unsettled, owing to a good demand by millers, and but little by speculators or shippers. On account of a good demand by Michigan millers, Wheat in the vicinity of the M. C. R. R. commands a better price than anewhere else. Winter Wheat is firm with limited sales at $1.06@1.08 in store. A sale of 10,000 bu. No. 2 Spring was made at 60c in store; and several car-loads at 66@67c delivered on cars and in store, for shipment to Michigan. A shipment of 2,000 bu Red Wheat was made to-day to Burlington, Iowa, to a miller.

Corn is scarce and firm. Oats in active demand. Highwines firm. Barley dull.

HOG AND PROVISION TRADE.

[From the Mo. Republican, 10th.]

About 55,000 hogs have been cut to date, and there is a fair supply in pens and coming rapidly to the knife, as the weather is clear and cold, and in all respects as favorable as possible for packing. Prices continue steady at the week's opening rates, which were $5.50@5.75 for light, $6 for medium, and $6.50 for heavy. To-day, 1,000 bbls mess in two lots at $5.75 for 197, 50 at 200 and 200 at same; 150 M. C. at $17, and 66 prime at $13.50 per bbl. In cut meats, 10 casks hams in sweet pickle were sold at 6c. To-day, 2,000 tierces Lard at Springfield, 111., private, and 2,000 tierces No. 1, here, at 11¾c. There were other, small, doubtless, large operations, which dealers did not disclose. For prime 11¾c was asked, but we are not aware that any sales transpired at that price.

[From the Cincinnati Price Current, 9th.]

The discussion regarding a long or short crop has become intensely interesting. Those who dare say there will be an increase are "few and far between," and are regarded by the "bulls" as very foolish individuals. The long crop men suppose the season is rapidly drawing to a close, and that by the middle of this month the packing business will be about finished. It is hardly necessary to say that the cause given for this early closing of the season, is the great scarcity and high price of corn. It should be remembered, however, that this is not the first time we have had a scarcity of corn, and that in 1854 the corn crop was shorter—by fully one-third than it is this year. In the summer and fall after the result of the crop of 1854 had been fully known, we were told by us as follows:

"The result shows that in Kentucky the failure was decided and general, and that the yield was much over one-fourth an average. In Ohio the crop was probably over one-half an average. In Indiana, five-eighths to three-fourths an average, and in Illinois fully three-fourths of an average crop. In Iowa and Wisconsin a fair crop was realized, but in Missouri the failure was as bad as in Kentucky. Large quantities had to be purchased by the Kentucky farmers, to feed their stock during spring and the early part of the summer, until the new crop came in. Notwithstanding this, pork opened in November, 1854, at six dollars, and closed in February, 1855, at $5.00; and though corn was very much higher from 35c to 80c during the season, and the price of pork raised so low, yet the packing did not close before the 1st of February, 1855. About the middle of Dec. 8th) that season, there had been packed less than 165,000 hogs at this place; and on December 27th, 356,000; and from that date to February 1st, 1855, 100,000—making the whole number packed that season, 356,000, and this in the face of a well known scarcity of corn, and an existing high range of prices for pork, and comparatively low range for hogs. It should also be remembered, that not only did the corn crop fail in 1854, but all other crops. The summer was a long and dry one, and all kinds of vegetation perished—even the leaves withered on the trees of the forest. The calamity befel the country the last summer, nor does there now exist any such scarcity of food as did then.

In that season, flour ranged from $7 to $9 per bbl, corn from 55c to $1.40 per bush, wheat $1.75 to $2 per bushel, rye $1.15 to $1.50 per bush, oats 75c per bushel, hay $15 to $21 per ton, and beef cattle from $2.25 to $3.50 per 100 lbs. Whiskey ruled in that year from 25 to 34c per gallon, and hogs $2.75 to $5 per cwt. But one brand—matters this season as regards prices? Flour, $4.50; corn, 50c at depot; 55c to 58c; rye, 70c; barley, 50c to 75c; hay, $10 to $15 per ton; beef cattle, $4 to $6.25 per cwt; whiskey, 22c; and hogs $7 per cwt. We make out this brief abstract of the past and present in order to enable our readers to compare matters now existing with the past.

Chicago Daily Wholesale Market.

SATURDAY EVENING, Nov. 11.

FLOUR—Quiet but firm. Buyers and sellers apart. Spring Extras nominal at $3.75@4.00; Winter, $5@5.50.

WHEAT—Winter—Firm. Sales were 600 bu No. 1 at 97c; 1,000 bu at 97½c with two cents extra storage—equal to 91.08 in store; 500 bu at 91c in store; 900 bu No. 1 and No. 2 Red Winter to go to Burlington, Iowa, to a miller.

GRAIN—Very irregular, according to location. No. 1 Spring 66c delivered on cars; 300 bu do at 66c in store; 3 at 67c, delivered on cars; 300 bu do at 66c in store; 1,950 bu No. 1 Spring at 65c in store.

CORN—Scarce and firm. Sales to-day were: 270 bu No. 1 at 40c in store; 800 bu do at 39c in store. Dealers paying 37c @ 40 c for new shelled corn at depot. Ear Corn nominal at 45c @ 70 bu on track.

OATS—Firm. 873 bu new crop, No. 1, at 25c in bulk on track.

BARLEY—Dull and nominal at 60@65c.

RYE—Nominal @ 63 bu at depot.

HIGHWINES—Firm at 24c, with sales of small lots at that figure.

ALCOHOL—32@35c @ gal.

SEED—Timothy in request at $1.50@1.60, the latter for choice. Clover—none in market.

PROVISIONS—Dull and declined. Sales to-day were: 600 bbls heavy Mess Pork at $16.20 on the spot; 300 bbls do at $16.20 on the spot; 400 bbls do at $16.

LARD—Dull and nominal at 10¾@11c.

TALLOW—Prime packers', 9¾@10c.

HIDES—Dull. Sales to-day were: 500, at 7@7½c for Green County, and 7½c for strictly prime do; 7½@8c for Green Salted, and 15c for Dry Flint.

PELTS—In good demand 35@81.

LIVE HOGS—Receipts moderate. Market very dull and declined 25c. Sales were:

41	lbs averaging	200 lbs. at	$5.00
6	"	210 "	5.12
70	"	220 "	5.15
19	"	230 "	5.20
7	"	240 "	5.25
7	"	250 "	5.30
100	"	260 "	5.40
100	"	270 "	5.50
150	all under	270 "	5.60
100	"	280 "	5.70
100	"	290 "	5.80
100	"	300 "	5.90
100	"	310 dividing on 300 lbs	6.00
100	"	320 "	6.10
100	"	330 "	6.20

Market closed very weak—buyers not offering over $5.50@5.75 dividing on 300 lbs.

COOPERAGE—300 Pork Barrels at $1.25.

BUTTER—Choice Michigan, 19@20c; choice State, 14@16c; Common, 10@12c.

EGGS—Fresh, 21@22c. Limed, 15@16c.

POULTRY—Dressed Chickens, $1.30@1.65 per doz.; Turkeys, 8@9c per lb.

GAME—Plenty. Quails, $1.25@1.50 per doz.; Prairie Chickens, $2@2.50 per doz.

New York Cattle Market.

WEDNESDAY, Dec. 8.

BEEVES—The receipts of Beef Cattle for some time past have been very large, and the cooling week, and part of the present week, have been unfavorable for the sale of such stock on hand. Since the 1st inst. the receipts amounting to more than 16,000 head, the quality is fair, there being less inferior and a greater proportion of prime than we have had for some past. The drover and speculative interest generally have advanced about ½ cent, and others have advanced about ¼ cent, notwithstanding the heavy stock which has prevailed for some time past, which has pressured many to realize, making the movement at market decidedly active. The demand was quite moderate, but to-day it became very active, and the sales were made at full prices. Owners of cattle generally, and purchasers were generally willing to pay the prices asked, and the supply was not sufficient to meet the demand, and the most active a number of extra cattle at prices ranging from 10½c. Selling the latter figure for the best at market. Other descriptions ranged from 9½c to 10c, and the most active sales at a very much improved grade of cattle, and the improvement consequent upon a moderate business was done at the above figures. The receipts of last week's operations, at the Bull's Head Market, were 3,000 head, and the sales were effected. Drovers are at this market.

SHEEP—The receipts of Sheep are quite large, and the market is dull and declined 25c. Sales were:

41	lbs averaging	90 lbs. at	$6.20
6	"	100 "	6.25
130	"	110 "	6.12
70	"	120 "	6.00
70	"	130 "	5.87
70	"	140 "	5.75
70	"	150 "	5.62
70	"	160 "	5.50
100	"	170 "	5.40
100	all under	170 "	5.30
100	"	180 "	5.20
100	"	190 "	5.10
100	"	200 "	5.00
100	"	210 dividing on 200 lbs	4.90
100	"	220 "	4.80
100	"	230 "	4.70

Market closed very weak—buyers not offering over $5.50@5.75 dividing on 200 lbs.

Movements of Breadstuffs—Dec. 9.

RECEIPTS BY CANAL AND RAILWAYS.

	Flour bbls.	Wh't bush.	Corn bush.	Oats bush.	Rye bush.	Bar'y bush.
By Lake	1,000	1,000	1,000	1,000	1,000	1,000
By Gal. U. R. R.	10	1765	1161	3161	75	77 1545
By Rock I. R. R.	50			1000		601
By Ill Central	40	2400		700		1000
By Mich. S. R.	20		200			36 3000
By C. A. & P. R.	100		225	315		1000
	220	4165	1586	5176	75	165 8220

New York Market.

By TELEGRAPH.] NEW YORK, Dec. 11.

FLOUR—There is no important change in the market. Sales 4,000 bbls at $4.80@4.90 for super State; $4.90@5 for extra do; sold 12 for choice do; $4.10@4.60 for superior Western; $4.50@4.60 for common to medium extra Western. Closing steady. Canadian Flour unchanged. Sales of 400 bbls at $4.75@5. Small sales Rye flour at $3.30@3.40.

GRAIN—Wheat quiet and unchanged. Sales 6,000 bu Southern Illinois at $1.07. Corn is cheaper and Southern at 1c lower for cashers. Sales 20,000 bu Southern at 71@72c; 10,000 bu Southern and Western at 71@72c; 10,000 bu North River. Barley quiet and nominal at 75@80. The market closed heavy for corn—continues and prices tend downward. Sales 21,000 bu mixed Western at 70@71c; 10,000 bu Southern at 70@72c; 5,000 bu Jersey at 72c for very choice. Last week 1,000 bbls Rye mixed were sold at $3.50 for round hoop. Oats firmer with a fair demand partly for speculation. Sales 50,000 for State, 30@34c for Western and Canadian.

WHISKY—Unchanged at 25. Sales 150 casks drudge at 25c.

PROVISIONS—Pork easier. Sales 2,700 bbls at $17.65 for old mess; $18.25 for new do; $14.25 for prime. Included in the above were 1,000 bbls old mess, for delivery in January, February and March 1859; 1,000 bbls old mess on the spot at $17.62½; 1,000 bbls at $17.50; 1,000 bbls at $17.62½; and 500 bbls at $6.10@7 for country prime; $7.75@9 for country mess; $11@13.50 for repacked mess; $14@15 for extra mess. Beef hams dull at $14@15. Prime mess beef nominal at $10. Cut meats heavy; sales 300 bbls: 6½@6¾c for shoulders, 8¾@9¾c for hams. Bacon—no sales reported for pork was offered at $10.50@10.80 for 2,000 bbls, and $10.45 for 1,000 bbls at 11¼@11½. Butter in fair request at 17@20c for Ohio; 20@24c for State; 25@27c for choice. Lard heavy; sales 500 bbls at 11¾@11¾c. Tallow—Tallow firm 10,000 casks at 10½c.

Cincinnati Market.

PER TELEGRAPH.] CINCINNATI, Dec. 11.

FLOUR—Firm, 100@125 w bbl higher; superfine $4.50@4.60; extra $4.75@5.25. Receipts light.

WHISKY—Advanced, with sales of 1,300 bbls. at 22½c.

HOGS—Dull; receipts scant; prices, being 9,000 head in the past twenty-four hours. Prices very irregular; dull early in the morning, but closed firmer from $5.50 to 6.30, and heavy $6.45@6.75. The former are pressed on the market to a further decline, and are seeming unwilling to refuse.

PROVISIONS—Mess Pork dull, offered freely at $17.50, but no buyers. 1,000 bbls sold for February delivery at $15, but it was off of the main rate for March. Bacon dull and declined; 100,000 lbs Bulk shoulders sold at 6c for February, which is a decline of ¼c. Lard offered a little, no buyers; generally steady at 10½c; a moderate business could be done.

Sugar cured hams nothing trifling; no buyers, except two or three from Boston.

Commission Merchants.

JONES & CO.,
PRODUCE COMMISSION MERCHANTS,
ADVANCES MADE ON PRODUCE IN Store or for Shipment. Refer to Produce Exchange or New York bought and sold. Office in Storr's Block, corner of Buffalo and South Water street.
de3 8m53 tf

R. K I N G
COMMISSION MERCHANT,
CENTRAL WHARF, BUFFALO, N. Y.
au17-6m6-1y

LEES & WALLER, COMMISSION MERCHANTS,
NO. 79 BEAVER STREET.....NEW YORK.

WALLER & CO.,
NO. 17 STATE STREET.....CHICAGO, ILL.
Advances made on Produce in store or to arrive. Refer to our Houses.
WM. LEES, } New York. JAMES M. WALLER,
EDWARD A. WALLER, } Chicago.

FAY & CO. PRODUCE AND COMMISSION MERCHANTS,
OFFICE.....14 South Clark street,
Chicago. Advances made on Consignments.
RUMSEY BRO. & CO., COMMISSION MERCHANTS,
Give their exclusive attention to the PURCHASE AND SALE Of Flour, Grain, and other Produces, ON COMMISSION.
South Water corner Clark street.....14
CHICAGO.

BETTS, SELLES & CO.,
COMMISSION AND FORWARDING MERCHANTS, No. 12 South Main street, St. Louis, Mo.

FISH & LESTER,
PRODUCE & COMMISSION MERCHANTS
14 Dearborn street, Chicago, Illinois.
Cash advances on Shipments to Silas H. Fish, Buffalo, A. G. Chicago, and Lester, Fish & Randolph, Rochester, Buffalo, 1y30.

COMMISSION MERCHANTS.
MARSH, HARWOOD & CO.,
NO. 89 SOUTH WATER STREET.
We are prepared at all times to make cash advances on Grain and Flour and Produce generally for sale here, or in New York, Boston, Buffalo or Oswego.
Orders for Vessel Property promptly filled.
Refer to any of the commercial houses at the same commercial.....jy21-ad2m-1y

GEO. M. ALLEN & CO.
PRODUCE COMMISSION MERCHANTS,
No. 81 North Water street, Chicago, Illinois.
Cash advances made on Flour, Grain or Provisions for Shipment East.
Geo. W. Weatherbee. } Geo. A. Allen.

ALBERT E. NEELY & CO.,
(late Neely & Dickey),
STORAGE AND FORWARDING MERCHANTS, and dealers in Salt, Water Lime, Stucco, Lime, Plaster and Hair. Nos. 276, 278 and 280 South Water street, near Franklin.....jal7 2d-1y

SAWYER, NELLEN & CO.,
COMMISSION AND FORWARDING MERCHANTS, Nos. 258 and 260 South Water street, Chicago.
de24-3t

MURRY NELSON
PRODUCE, COMMISSION & SHIPPING MERCHANT.
No. 6 Hilliard's Block, corner Clark and South Water-sts.
Agents for the FULTON FERRY HOUSE, Fulton, manufacturers of all kinds of Grain Drills, Corn Planters, Corn Starch of a superior quality, orders addressed to M. NELSON, P. O. Box 1216, will receive prompt attention.....oct9 b12d-1y

CHAS. W. COLSON,
LOCKSMITH, BELL HANGER AND SILVER PLATER, 115 Lake street, Chicago, Ill. Chart and Instruments, Locks and Trimmings of every description on hand and to order. Safes and Vaults repaired. Key fitting made to order. Keys of every description made to fit locks of any description. Speaking Tubes put up in hotels or dwellings, on short notice, and warranted to work well. Door Plates, Knobs, Bell Pulls, &c., of every description done to order. Jobbing promptly attended to. Refers to all parties for whom I have done work.....jy15 2d-1y

J. LEDUC,
(LATE AGENT OF ERNEST, LEDUC & CO., MONTREAL,)
COMMISSION MERCHANT & BROKER,
REFERENCES.—Messrs. Ernest, Leduc & Co., Montreal; Messrs. Ramsay, Dod & Co., Montreal; C. J. Cusack, Esq., Montreal; Messrs. Ramsay, Dod & Co., Quebec; Messrs. Ramsay, Bro. & Co., Toronto; Messrs. Ramsay, Bro. & Co., Hamilton; Messrs. Ramsay, Bro. & Co., Quebec; Geo. Moffatt, Esq., Chicago; Flint & Wheeler, Chicago.
No. 2 Board of Trade, Chicago.
ap29-58-1y

UNDERWOOD & CO.,
Commission Merchants,
152 S. Water Street,
CHICAGO.
m22'58-1y

WE ARE PREPARED TO MAKE CASH ADVANCES on grain for shipment to our friends in Buffalo or New York for the same commission. WOLCOTT & TRACY,
1858. Waterfront.

R. T. THOMAS & CO.,
Late Thomas & Co.,
COMMISSION MERCHANTS,
Office and Warehouse, No. 30 North Dearborn street, two doors North of the Galena Freight House, Chicago, Illinois.
Exclusive attention given to the sale and purchase of Flour, Grain, Live Stock, Provisions, &c., on Commission.
se24-ly

P. G. SALTONSTALL.....R. I. TINKHAM.....JOHN C. ANDREW.
P. G. SALTONSTALL & CO.,
COMMISSION STOCK BROKERS, CORNER Clark and Lake streets, Will attend to the purchase and sale of Stocks and bonds of every description in this and the New York Stock Market. Quotations of the New York Stock Market received daily by telegraph. Sales and purchases made at the Stock Exchange at lowest rates of commission.....au24 d30-3m

J. RICHARDS,
PRODUCE COMMISSION MERCHANT,
No. 130 South Water street, Chicago, Ill.
☞ Liberal advances made on consignments.
REFERENCES.—J. Wadsworth & Co., Chicago; Young Scamman, Chicago; Royal Mooers, Naples, Ill.; Woodruff, Stillman & Co., Chicago; Hamilton, Gardner & Co., Chicago; Kumsey, Bro & Co., Chicago; Messrs. Naylor, Ill.; Woodruff & Stillman, Chicago; Bankers, Springfield, Ill.; C. S. Dole, Chicago.
ap22'58-1y

CASH ADVANCED.—I AM PREPARED to make CASH ADVANCES On Shipments or Produce for sale in Buffalo or New York market.
WM. HOLLISTER,
Steel's Block, 194 South Water street.

SAWYER, WALLACE & CO.,
Commission Merchants,
NEW YORK.
Agents for the North-west.

D. ROBERT, PRODUCE AND COMMISSION MERCHANT,
Dealer in all kinds of Flour and Feed, and Country Produce generally. Store and Yard delivered to any part of the city free of charge.
No. 242 and 243 Kinzie, corner of Wolcott street, Chicago, Ill.
mh13'58-1y

D. KRIGH & CO., COMMISSION MERCHANTS, and dealers in Salt. Water Lime, Stucco, Lime, Plaster and Hair, Nos. 276, 278 and 280 South Water street, near Franklin.....ILLINOIS
CHICAGO.....jal7 2d-1y

D. H. TAYLOR.

TO BRASS BANDS.

WE ARE AGENTS FOR THE ALLEN Manufactories Co., of Boston, Mass., Makers of Rotary-Valve Musical Instruments. They are

ALL INSTRUMENTS WARRANTED
to give satisfaction, and sold at manufacturers prices in Boston, without additional cost of transportation.

PRICE LIST.

	German Silver	Gold
Ab, Eb, C and Bb Cornets, 3 Rotary Valves,	$40 00	$45 00
Eb Bass Trumpets,	40 00	45 00
" "	40 00	45 00
Bb " "	40 00	45 00
Eb Baritones,	45 00	50 00
" "	45 00	50 00
Eb and Ab Basses,	50 00	55 00
" "	50 00	55 00
Eb and F Contra Basses,	60 00	70 00
" "	60 00	70 00
French Horns,	45 00	50 00
Ab Eb C and Bb Clarionets,	30 00	35 00
" "	30 00	35 00
Gold,	125 00	
"	from 61,000 to	1,500 00

Ornamental Engraving from $3 to $35 Extra.

We also keep on hand Improvements of other kinds of French and German manufacture, with which instruments can be had elsewhere. Circulars in English or German will be mailed to those who may desire them. A discount will be made to bands. Terms cash on delivery.

HIGGINS BROS., Music Dealers,
de6-8d3w3w-b624 91 Lake street.

DRIED FRUITS.
30 BBLS DRIED APPLES,
10 bbls Dried Peaches,
10 bbls Sliced Blackberries,
" " Raspberries,
" " Whortleberries,
" " Pumpkins and French Prunes,
5 casks Dried Peaches,
2 " " Plums,
For sale by Dried Fruit and Lager Raising,
CO.
de2 No. 91 South Water street, by WM. LITTLE &

KEROSENE OILS, NOT EXPLOSIVE,
—AND—
KEROSENE LAMPS,
8,000 LAMPS,
OF EVERY STYLE AND VARIETY,
Just received direct from the manufactory, and for sale at the sign of the Golden Oil and Lamp Depot, 14 Randolph street.
Central Block.
G. B. MASTER & CO.

Movements of Breadstuffs—Dec. 9.

RECEIPTS BY CANAL AND RAILWAYS.

	Flour bbls.	Wh't bush.	Corn bush.	Oats bush.	Rye bush.	Bar'y bush.
By Lake	1,000	1,000	1,000	1,000	1,000	1,000
By Gal. U. R. R.	10	1765	1161	3161	75	77 1545
By Rock I. R. R.	50			1000		601
By Ill Central	40	2400		700		1000
By Mich. S. R.	20		200			36 3000
By C. A. & P. R.	100		225	315		1000
	220	4165	1586	5176	75	165 8220

New York Market.

By TELEGRAPH.] NEW YORK, Dec. 11.

FLOUR—There is no important change in the market. Sales 4,000 bbls at $4.80@4.90 for super State; $4.90@5 for extra do; sold 12 for choice do; $4.10@4.60 for superior Western; $4.50@4.60 for common to medium extra Western. Closing steady. Canadian Flour unchanged. Sales of 400 bbls at $4.75@5. Small sales Rye flour at $3.30@3.40.

GRAIN—Wheat quiet and unchanged. Sales 6,000 bu Southern Illinois at $1.07. Corn is cheaper and Southern at 1c lower for cashers. Sales 20,000 bu Southern at 71@72c; 10,000 bu Southern and Western at 71@72c; 10,000 bu North River. Barley quiet and nominal at 75@80. The market closed heavy for corn—continues and prices tend downward. Sales 21,000 bu mixed Western at 70@71c; 10,000 bu Southern at 70@72c; 5,000 bu Jersey at 72c for very choice. Last week 1,000 bbls Rye mixed were sold at $3.50 for round hoop. Oats firmer with a fair demand partly for speculation. Sales 50,000 for State, 30@34c for Western and Canadian.

WHISKY—Unchanged at 25. Sales 150 casks drudge at 25c.

PROVISIONS—Pork easier. Sales 2,700 bbls at $17.65 for old mess; $18.25 for new do; $14.25 for prime. Included in the above were 1,000 bbls old mess, for delivery in January, February and March 1859; 1,000 bbls old mess on the spot at $17.62½; 1,000 bbls at $17.50; 1,000 bbls at $17.62½; and 500 bbls at $6.10@7 for country prime; $7.75@9 for country mess; $11@13.50 for repacked mess; $14@15 for extra mess. Beef hams dull at $14@15. Prime mess beef nominal at $10. Cut meats heavy; sales 300 bbls: 6½@6¾c for shoulders, 8¾@9¾c for hams. Bacon—no sales reported for pork was offered at $10.50@10.80 for 2,000 bbls, and $10.45 for 1,000 bbls at 11¼@11½. Butter in fair request at 17@20c for Ohio; 20@24c for State; 25@27c for choice. Lard heavy; sales 500 bbls at 11¾@11¾c. Tallow—Tallow firm 10,000 casks at 10½c.

Cincinnati Market.

PER TELEGRAPH.] CINCINNATI, Dec. 11.

FLOUR—Firm, 100@125 w bbl higher; superfine $4.50@4.60; extra $4.75@5.25. Receipts light.

WHISKY—Advanced, with sales of 1,300 bbls. at 22½c.

HOGS—Dull; receipts scant; prices, being 9,000 head in the past twenty-four hours. Prices very irregular; dull early in the morning, but closed firmer from $5.50 to 6.30, and heavy $6.45@6.75. The former are pressed on the market to a further decline, and are seeming unwilling to refuse.

PROVISIONS—Mess Pork dull, offered freely at $17.50, but no buyers. 1,000 bbls sold for February delivery at $15, but it was off of the main rate for March. Bacon dull and declined; 100,000 lbs Bulk shoulders sold at 6c for February, which is a decline of ¼c. Lard offered a little, no buyers; generally steady at 10½c; a moderate business could be done.

Sugar cured hams nothing trifling; no buyers, except two or three from Boston.

Commission Merchants.

JONES & CO.,
PRODUCE COMMISSION MERCHANTS.
ADVANCES MADE ON PRODUCE IN Store or for Shipment. Refer to Produce Exchange or New York bought and sold. Office in Storr's Block, corner of Buffalo and South Water street.
de3 8m53 tf

R. K I N G
COMMISSION MERCHANT,
CENTRAL WHARF, BUFFALO, N. Y.
au17-6m6-1y

LEES & WALLER, COMMISSION MERCHANTS,
NO. 79 BEAVER STREET.....NEW YORK.

WALLER & CO.,
NO. 17 STATE STREET.....CHICAGO, ILL.
Advances made on Produce in store or to arrive. Refer to our Houses.
WM. LEES, } New York. JAMES M. WALLER,
EDWARD A. WALLER, } Chicago.

FAY & CO. PRODUCE AND COMMISSION MERCHANTS,
OFFICE.....14 South Clark street,
Chicago. Advances made on Consignments.
RUMSEY BRO. & CO., COMMISSION MERCHANTS,
Give their exclusive attention to the PURCHASE AND SALE Of Flour, Grain, and other Produces, ON COMMISSION.
South Water corner Clark street.....14
CHICAGO.

BETTS, SELLES & CO.,
COMMISSION AND FORWARDING MERCHANTS, No. 12 South Main street, St. Louis, Mo.

FISH & LESTER,
PRODUCE & COMMISSION MERCHANTS
14 Dearborn street, Chicago, Illinois.
Cash advances on Shipments to Silas H. Fish, Buffalo, A. G. Chicago, and Lester, Fish & Randolph, Rochester, Buffalo, 1y30.

COMMISSION MERCHANTS.
MARSH, HARWOOD & CO.,
NO. 89 SOUTH WATER STREET.
We are prepared at all times to make cash advances on Grain and Flour and Produce generally for sale here, or in New York, Boston, Buffalo or Oswego.
Orders for Vessel Property promptly filled.
Refer to any of the commercial houses at the same commercial.....jy21-ad2m-1y

GEO. M. ALLEN & CO.
PRODUCE COMMISSION MERCHANTS,
No. 81 North Water street, Chicago, Illinois.
Cash advances made on Flour, Grain or Provisions for Shipment East.
Geo. W. Weatherbee. } Geo. A. Allen.

ALBERT E. NEELY & CO.,
(late Neely & Dickey),
STORAGE AND FORWARDING MERCHANTS, and dealers in Salt, Water Lime, Stucco, Lime, Plaster and Hair. Nos. 276, 278 and 280 South Water street, near Franklin.....jal7 2d-1y

SAWYER, NELLEN & CO.,
COMMISSION AND FORWARDING MERCHANTS, Nos. 258 and 260 South Water street, Chicago.
de24-3t

MURRY NELSON
PRODUCE, COMMISSION & SHIPPING MERCHANT.
No. 6 Hilliard's Block, corner Clark and South Water-sts.
Agents for the FULTON FERRY HOUSE, Fulton, manufacturers of all kinds of Grain Drills, Corn Planters, Corn Starch of a superior quality, orders addressed to M. NELSON, P. O. Box 1216, will receive prompt attention.....oct9 b12d-1y

CHAS. W. COLSON,
LOCKSMITH, BELL HANGER AND SILVER PLATER, 115 Lake street, Chicago, Ill. Chart and Instruments, Locks and Trimmings of every description on hand and to order. Safes and Vaults repaired. Key fitting made to order. Keys of every description made to fit locks of any description. Speaking Tubes put up in hotels or dwellings, on short notice, and warranted to work well. Door Plates, Knobs, Bell Pulls, &c., of every description done to order. Jobbing promptly attended to. Refers to all parties for whom I have done work.....jy15 2d-1y

J. LEDUC,
(LATE AGENT OF ERNEST, LEDUC & CO., MONTREAL,)
COMMISSION MERCHANT & BROKER,
REFERENCES.—Messrs. Ernest, Leduc & Co., Montreal; Messrs. Ramsay, Dod & Co., Montreal; C. J. Cusack, Esq., Montreal; Messrs. Ramsay, Dod & Co., Quebec; Messrs. Ramsay, Bro. & Co., Toronto; Messrs. Ramsay, Bro. & Co., Hamilton; Messrs. Ramsay, Bro. & Co., Quebec; Geo. Moffatt, Esq., Chicago; Flint & Wheeler, Chicago.
No. 2 Board of Trade, Chicago.
ap29-58-1y

UNDERWOOD & CO.,
Commission Merchants,
152 S. Water Street,
CHICAGO.
m22'58-1y

WE ARE PREPARED TO MAKE CASH ADVANCES on grain for shipment to our friends in Buffalo or New York for the same commission. WOLCOTT & TRACY,
1858. Waterfront.

R. T. THOMAS & CO.,
Late Thomas & Co.,
COMMISSION MERCHANTS,
Office and Warehouse, No. 30 North Dearborn street, two doors North of the Galena Freight House, Chicago, Illinois.
Exclusive attention given to the sale and purchase of Flour, Grain, Live Stock, Provisions, &c., on Commission.
se24-ly

P. G. SALTONSTALL.....R. I. TINKHAM.....JOHN C. ANDREW.
P. G. SALTONSTALL & CO.,
COMMISSION STOCK BROKERS, CORNER Clark and Lake streets, Will attend to the purchase and sale of Stocks and bonds of every description in this and the New York Stock Market. Quotations of the New York Stock Market received daily by telegraph. Sales and purchases made at the Stock Exchange at lowest rates of commission.....au24 d30-3m

J. RICHARDS,
PRODUCE COMMISSION MERCHANT,
No. 130 South Water street, Chicago, Ill.
☞ Liberal advances made on consignments.
REFERENCES.—J. Wadsworth & Co., Chicago; Young Scamman, Chicago; Royal Mooers, Naples, Ill.; Woodruff, Stillman & Co., Chicago; Hamilton, Gardner & Co., Chicago; Kumsey, Bro & Co., Chicago; Bankers, Springfield, Ill.; C. S. Dole, Chicago.
ap22'58-1y

CASH ADVANCED.—I AM PREPARED to make CASH ADVANCES On Shipments or Produce for sale in Buffalo or New York market.
WM. HOLLISTER,
Steel's Block, 194 South Water street.

SAWYER, WALLACE & CO.,
Commission Merchants,
NEW YORK.
Agents for the North-west.

D. ROBERT, PRODUCE AND COMMISSION MERCHANT,
Dealer in all kinds of Flour and Feed, and Country Produce generally. Store and Yard delivered to any part of the city free of charge.
No. 242 and 243 Kinzie, corner of Wolcott street, Chicago, Ill.
mh13'58-1y

D. KRIGH & CO., COMMISSION MERCHANTS, and dealers in Salt. Water Lime, Stucco, Lime, Plaster and Hair, Nos. 276, 278 and 280 South Water street, near Franklin.....jal7 2d-1y

D. H. TAYLOR.

TO BRASS BANDS.

WE ARE AGENTS FOR THE ALLEN Manufactories Co., of Boston, Mass., Makers of Rotary-Valve Musical Instruments. They are

ALL INSTRUMENTS WARRANTED
to give satisfaction, and sold at manufacturers prices in Boston, without additional cost of transportation.

PRICE LIST.

	German Silver	Gold
Ab, Eb, C and Bb Cornets, 3 Rotary Valves,	$40 00	$45 00
Eb Bass Trumpets,	40 00	45 00
" "	40 00	45 00
Bb " "	40 00	45 00
Eb Baritones,	45 00	50 00
" "	45 00	50 00
Eb and Ab Basses,	50 00	55 00
" "	50 00	55 00
Eb and F Contra Basses,	60 00	70 00
" "	60 00	70 00
French Horns,	45 00	50 00
Ab Eb C and Bb Clarionets,	30 00	35 00
" "	30 00	35 00
Gold,	125 00	
"	from 61,000 to	1,500 00

Ornamental Engraving from $3 to $35 Extra.

We also keep on hand Improvements of other kinds of French and German manufacture, with which instruments can be had elsewhere. Circulars in English or German will be mailed to those who may desire them. A discount will be made to bands. Terms cash on delivery.

HIGGINS BROS., Music Dealers,
de6-8d3w3w-b624 91 Lake street.

DRIED FRUITS.
30 BBLS DRIED APPLES,
10 bbls Dried Peaches,
10 bbls Sliced Blackberries,
" " Raspberries,
" " Whortleberries,
" " Pumpkins and French Prunes,
5 casks Dried Peaches,
2 " " Plums,
For sale by Dried Fruit and Lager Raising,
CO.
de2 No. 91 South Water street, by WM. LITTLE &

KEROSENE OILS, NOT EXPLOSIVE,
—AND—
KEROSENE LAMPS,
8,000 LAMPS,
OF EVERY STYLE AND VARIETY,
Just received direct from the manufactory, and for sale at the sign of the Golden Oil and Lamp Depot, 14 Randolph street.
Central Block.
G. B. MASTER & CO.

The Dement House

GRAND

GIFT ENTERPRISE!

IN ALL

350 VALUABLE PRIZES!

Capital Prize $50,000.

THE DEMENT HOUSE,

Which cost its builder $100,000 to build it alone, aside from the grounds connected with the same, is put in at half its actual cost. It is too well known by the travelling public in this City any further description. There are also several very desirable dwelling houses and lots, seven at valuable parts of land and city lots, all of which have been put in this scheme at very low figure, as all tickets are available for any of the prizes, as will be seen by the following

Household Furniture,

Which are also well known as the most elegant selection that has ever been offered in the West. All of which is now in as New York Wholesale Prices.

Every person will be taken to see any one who may wish to examine the articles here enumerated, that they may see this is no spiralling concern, but simply a mode adopted to dispose of these articles at a low price.

LIST OF PRIZES TO BE DRAWN.

NO. OF PRIZE.	
1	Grand Capital Prize, Dement House, and lots 2, 3, 6, 7 and 10, on which it stands,
2	A beautiful dwelling, Cottage, and lots 8, 15 and 16 in Bl. 15 in Mendota,
3	Lot 10 in block 3 in Cairo, on Ohio levee, the best lot in the city,